Before Starting the CoC Application

You must submit all three of the following parts in order for us to consider your Consolidated Application complete:

1. the CoC Application,
2. the CoC Priority Listing, and
3. all the CoC's project applications that were either approved and ranked, or rejected.

As the Collaborative Applicant, you are responsible for reviewing the following:

1. The FY 2024 CoC Program Competition Notice of Funding Opportunity (NOFO) for specific application and program requirements.
2. The FY 2024 CoC Application Detailed Instructions which provide additional information and guidance for completing the application.
3. All information provided to ensure it is correct and current.
4. Responses provided by project applicants in their Project Applications.
5. The application to ensure all documentation, including attachment are provided.

Your CoC Must Approve the Consolidated Application before You Submit It
- 24 CFR 578.9 requires you to compile and submit the CoC Consolidated Application for the FY 2024 CoC Program Competition on behalf of your CoC.
- 24 CFR 578.9(b) requires you to obtain approval from your CoC before you submit the Consolidated Application into e-snaps.

Answering Multi-Part Narrative Questions
Many questions require you to address multiple elements in a single text box. Number your responses to correspond with multi-element questions using the same numbers in the question. This will help you organize your responses to ensure they are complete and help us to review and score your responses.

Attachments
Questions requiring attachments to receive points state, "You Must Upload an Attachment to the 4B. Attachments Screen." Only upload documents responsive to the questions posed–including other material slows down the review process, which ultimately slows down the funding process. Include a cover page with the attachment name.
- Attachments must match the questions they are associated with–if we do not award points for evidence you upload and associate with the wrong question, this is not a valid reason for you to appeal HUD's funding determination.
- We must be able to read the date and time on attachments requiring system-generated dates and times, (e.g., a screenshot displaying the time and date of the public posting using your desktop calendar; screenshot of a webpage that indicates date and time).

1A. Continuum of Care (CoC) Identification

HUD publishes resources on the HUD.gov website at CoC Program Competition to assist you in completing the CoC Application. Resources include:

- Notice of Funding Opportunity (NOFO) Continuum of Care Competition and Noncompetitive Award of Youth Homeless Demonstration Program Renewal and Replacement Grants;
- 24 CFR part 578;
- FY 2024 CoC Application Navigational Guide;
- Section 3 Resources;
- PHA Crosswalk; and
- Frequently Asked Questions

1A-1. CoC Name and Number: PR-502 - Puerto Rico Balance of Commonwealth CoC

1A-2. Collaborative Applicant Name: Puerto Rico Department of the Family

1A-3. CoC Designation: CA

1A-4. HMIS Lead: Coalición de San Juan

1B. Coordination and Engagement–Inclusive Structure and Participation

HUD publishes resources on the HUD.gov website at CoC Program Competition to assist you in completing the CoC Application. Resources include:

- Notice of Funding Opportunity (NOFO) Continuum of Care Competition and Noncompetitive Award of Youth Homeless Demonstration Program Renewal and Replacement Grants;
- 24 CFR part 578;
- FY 2024 CoC Application Navigational Guide;
- Section 3 Resources;
- PHA Crosswalk; and
- Frequently Asked Questions

1B-1.	**Inclusive Structure and Participation–Participation in Coordinated Entry.**	
	NOFO Sections V.B.1.a.(1), V.B.1.e., V.B.1f., and V.B.1.p.	

	In the chart below for the period from May 1, 2023 to April 30, 2024:
1.	**select yes or no in the chart below if the entity listed participates in CoC meetings, voted–including selecting CoC Board members, and participated in your CoC's coordinated entry system; or**
2.	**select Nonexistent if the organization does not exist in your CoC's geographic area:**

	Organization/Person	Participated in CoC Meetings	Voted, Including Electing CoC Board Members	Participated in CoC's Coordinated Entry System
1.	Affordable Housing Developer(s)	Yes	Yes	Yes
2.	CDBG/HOME/ESG Entitlement Jurisdiction	Yes	Yes	Yes
3.	Disability Advocates	Yes	Yes	Yes
4.	Disability Service Organizations	Yes	Yes	Yes
5.	EMS/Crisis Response Team(s)	Yes	Yes	Yes
6.	Homeless or Formerly Homeless Persons	Yes	Yes	Yes
7.	Hospital(s)	Yes	Yes	Yes
8.	Indian Tribes and Tribally Designated Housing Entities (TDHEs) (Tribal Organizations)	Nonexistent	No	No
9.	Law Enforcement	Yes	Yes	Yes
10.	Lesbian, Gay, Bisexual, Transgender (LGBTQ+) Advocates	Yes	Yes	Yes
11.	LGBTQ+ Service Organizations	Yes	Yes	Yes
12.	Local Government Staff/Officials	Yes	Yes	Yes
13.	Local Jail(s)	Yes	Yes	Yes
14.	Mental Health Service Organizations	Yes	Yes	Yes
15.	Mental Illness Advocates	Yes	Yes	Yes
16.	Organizations led by and serving Black, Brown, Indigenous and other People of Color	Yes	Yes	Yes

17.	Organizations led by and serving LGBTQ+ persons	Yes	Yes	Yes
18.	Organizations led by and serving people with disabilities	Yes	Yes	Yes
19.	Other homeless subpopulation advocates	Yes	Yes	Yes
20.	Public Housing Authorities	Yes	Yes	Yes
21.	School Administrators/Homeless Liaisons	Yes	Yes	Yes
22.	Street Outreach Team(s)	Yes	Yes	Yes
23.	Substance Abuse Advocates	Yes	Yes	Yes
24.	Substance Abuse Service Organizations	Yes	Yes	Yes
25.	Agencies Serving Survivors of Human Trafficking	Yes	Yes	Yes
26.	Victim Service Providers	Yes	Yes	Yes
27.	Domestic Violence Advocates	Yes	Yes	Yes
28.	Other Victim Service Organizations	Yes	Yes	Yes
29.	State Domestic Violence Coalition	Yes	Yes	Yes
30.	State Sexual Assault Coalition	Yes	Yes	Yes
31.	Youth Advocates	Yes	Yes	Yes
32.	Youth Homeless Organizations	Yes	Yes	Yes
33.	Youth Service Providers	Yes	Yes	Yes
	Other: (limit 50 characters)			
34.	Department of Labor	Yes	Yes	Yes
35.	Veterans Affairs	Yes	Yes	Yes

1B-1a.	Experience Promoting Racial Equity.	
	NOFO Section III.B.3.c.	

Describe in the field below your CoC's experience in effectively addressing the needs of underserved communities, particularly Black and Brown communities, who are substantially overrepresented in the homeless population.

(limit 2,500 characters)

The CoC actively follows HUD guidelines (Equity Action Plan and Theory of Change, using Data to Move Racial Equity Conversations Forward) to identify and address the needs of underserved communities, particularly Black and Brown populations, who are overrepresented in the homeless population (59% identifying as a race other than white and 98% identifying as Hispanic). In response to these disparities, the CoC has implemented targeted strategies to promote equity and inclusion. The CoC created a committee on racial disparities with representation from organizations led by BIPOC voting members, researchers from the academia, experts, and advocates from marginalized communities to develop strategies that are culturally relevant and aligned with the needs of BIPOC populations. The committee plays a key role in monitoring progress and advising leadership on adjustments to promote equitable outcomes.

To support data-driven decision-making, the CoC requested the HMIS to create a report with disaggregated data on race and ethnicity. The report helps identify trends and disparities, allowing the CoC to track progress, adjust services, and ensure they effectively reach these underserved populations.

The CoC has also implemented educational efforts focused on raising awareness about racial equity and best practices for working with diverse populations, including cultural competency and implicit bias training for service providers and other stakeholders, such as police officials. Collaboration with local advocacy groups strengthens these efforts by providing insights into the needs of Black and Brown communities.

In terms of outreach, the CoC engages directly with organizations that serve these communities, holding meetings at culturally relevant spaces like Casa Dominicana and establishing collaborations with organizations such as the Office for International Undocumented People, diverse churches, and synagogues. It also works with the PR Police and the Commission to Combat Child Poverty. The CoC has won two new grants to promote diversity, inclusion, and related programs.

Solo por Hoy, a Fair Housing Advocate and the administrator of the CES, is a key stakeholder in this strategy, providing training and resources that enhance service delivery and promote equitable practices. In fact, the CES recently won two new grants to promote diversity and inclusion (Youth Homelessness System Improvement (YHSI) Grants FR-6700-N-96).

1B-2.	Open Invitation for New Members.	
	NOFO Section V.B.1.a.(2)	

	Describe in the field below how your CoC:
1.	communicated a transparent invitation process annually (e.g., communicated to the public on the CoC's website) to solicit new members to join the CoC;
2.	ensured effective communication and access for persons with disabilities, including the availability of accessible electronic formats; and
3.	invited organizations serving culturally specific communities experiencing homelessness in your CoC's geographic area to address equity (e.g., Black, Latino, Indigenous, LGBTQ+, and persons with disabilities).

(limit 2,500 characters)

1)A Membership Committee is active during the year that, in collaboration with the CA, identifies relevant stakeholders to invite to the CoC and strategies to announce the invitation process. This year, the CoC communicated the invitation process through multiple channels, including the publication of an announcement in English and Spanish, in a newspaper of general circulation (7-30-2024), emails and letter invitations (sent since February 2024 throughout the year), publications on the CoC's webpage and social media (Facebook), and a meeting with interested stakeholders.

2)Effective communication with persons with disabilities is achieved through invitations online, electronic format. Meetings are conducted through virtual platforms or in accessible locations. Sign language, translation services and documents in readable accessible formats (PDFs) are available during meetings as well as other audiovisual material, to ensure access to information.

3)Organizations serving culturally specific communities experiencing homelessness are invited through the Membership Committee, which identifies individuals representing these communities to extend formal invitations. In addition, CoC members participate in various groups that work with LGBTQI+, BIPOC, and persons with disabilities and have collaborative agreements with advocacy organizations (e.g., RW Planning bodies, Multisector Council in Support of Homelessness), providing them with opportunities to identify and engage potential new members representing these groups. As mentioned, the CoC created an ad hoc committee to address racial disparities, with representation from organizations led by BIPOC voting members, to develop strategies that are culturally relevant and aligned with the needs of the population. This committee will become a permanent committee within the CoC with a broader scope to address gender, racial, and other disparities. The CoC also holds meetings at Casa Dominicana, an immigrant-focused organization. Invitations are extended in English and Spanish and are translated into sign language.

1B-3.	CoC's Strategy to Solicit/Consider Opinions on Preventing and Ending Homelessness.	
	NOFO Section V.B.1.a.(3)	

	Describe in the field below how your CoC:
1.	solicited and considered opinions from a broad array of organizations and individuals that have knowledge of homelessness, or an interest in preventing and ending homelessness;
2.	communicated information during public meetings or other forums your CoC uses to solicit public information;
3.	ensured effective communication and access for persons with disabilities, including the availability of accessible electronic formats; and
4.	took into consideration information gathered in public meetings or forums to address improvements or new approaches to preventing and ending homelessness.

(limit 2,500 characters)

1)Opinions are solicited through meetings, special events, emails, written communications, and phone consultations. For the second consecutive year, the CoC held what became the first Homelessness Summit in PR offering trainings and discussing strategies with experts from HUD, the academia, local organizations, and external experts.. PIT Count results are presented annually in a public forum, where experts and individuals with lived experience share their insights. This year, CoC PR 502, in coordination with the CoC PR 503, organized a panel with academics, epidemiologists, health system and emergency officials, and individuals with lived experience to discuss PIT survey results and propose integrated solutions. The committees within the CoC are also a way of engaging sectors not directly involved but interested in ending homelessness. As well, the CoC and its Collaborative Applicant (CA) actively participate in consolidated planning processes and hold a seat on the Multisectoral Council in Support of Homelessness, created under Law No. 130-2007. These efforts provide ongoing opportunities to gather input from diverse stakeholders.

2)Information is communicated through the CoC's public website, social media, press conferences, emails, community meetings, trainings, on-site visits, and participation in planning processes. Public discussions, including those centered on PIT Count results and needs of the homeless population, allow for meaningful stakeholder engagement.

3)SolicitarionSolicitation for public input is conducted virtually through online platforms, virtual meetings or meetings in accessible locations and during public events (such as consolidated planning hearings and meetings).The CoC ensures accessibility to the information through sign language and translation services, accessible PDFs, an accessible website, and audiovisual materials. These efforts guarantee full participation by individuals with disabilities.

4)Feedback gathered from public forums and meetings is reviewed by CoC committees to develop recommendations. These recommendations are submitted for CoC membership approval and drive improvements. Collaborative agreements with external organizations address identified needs and enhance strategies for preventing and ending homelessness.

1B-4.	Public Notification for Proposals from Organizations Not Previously Awarded CoC Program Funding.	
	NOFO Section V.B.1.a.(4)	

	Describe in the field below how your CoC notified the public:
1.	that your CoC will consider project applications from organizations that have not previously received CoC Program funding;
2.	about how project applicants must submit their project applications–the process;
3.	about how your CoC would determine which project applications it would submit to HUD for funding; and
4.	ensured effective communication and access for persons with disabilities, including the availability of accessible electronic formats.

(limit 2,500 characters)

1)The CoC's Local competition was announced to organizations not previously awarded CoC program funding, through a detailed announcement in its website (8-6-2024), a newspaper of general circulation (8-21-2024), in social media and email (8-6-2024), in both English and Spanish, and through email blasts. The notice indicated that the CoC was accepting and considering proposals, included those from organizations not previously funded, and provided the date of the orientation meeting (8-23-2024). The CA sent a copy of the NOFO by email to the membership and posted it on the Web. As a result a total of 13 new projects were presented for consideration, including 4 of organizations not previously funded.

2)Details on the submission process were discussed in the orientation meeting (8-23-2024) and posted on the CoC webpage and social media. One on One support to project applicants was provided by the CA, when each of the potential applicants could receive guidance on aspects related to the submission of the proposals.

3)Information regarding how the CoC was going to determine which projects to submit to HUD was posted on the CoC's webpage and social media, sent via email and was fully discussed in the meeting held on (8-23-2024). The meeting was recorded and was available on the CoC's Web and social media. The information that was published and discussed in the meeting included a full explanation of the ranking and evaluation process for determining project applications to be submitted to HUD.

4)To effectively communicate with individuals with disabilities the CoC incorporated sign language and translation services in the meeting that was held, documents were made available in PDF format through the webpage and email and at the facilities of the CA, the meeting was recorded and was also available in the CoC's website. The place of the orientation meeting was accessible for persons with disabilities.

1C. Coordination and Engagement

HUD publishes resources on the HUD.gov website at CoC Program Competition to assist you in completing the CoC Application. Resources include:

- Notice of Funding Opportunity (NOFO) Continuum of Care Competition and Noncompetitive Award of Youth Homeless Demonstration Program Renewal and Replacement Grants;
- 24 CFR part 578;
- FY 2024 CoC Application Navigational Guide;
- Section 3 Resources;
- PHA Crosswalk; and
- Frequently Asked Questions

1C-1.	Coordination with Federal, State, Local, Private, and Other Organizations.	
	NOFO Section V.B.1.b.	

	In the chart below:
1.	select yes or no for entities listed that are included in your CoC's coordination, planning, and operations of projects that serve individuals, families, unaccompanied youth, persons who are fleeing domestic violence who are experiencing homelessness, or those at risk of homelessness; or
2.	select Nonexistent if the organization does not exist within your CoC's geographic area.

	Entities or Organizations Your CoC Coordinates with for Planning or Operations of Projects	Coordinates with the Planning or Operations of Projects?
1.	Funding Collaboratives	Yes
2.	Head Start Program	Yes
3.	Housing and services programs funded through Local Government	Yes
4.	Housing and services programs funded through other Federal Resources (non-CoC)	Yes
5.	Housing and services programs funded through private entities, including Foundations	Yes
6.	Housing and services programs funded through State Government	Yes
7.	Housing and services programs funded through U.S. Department of Health and Human Services (HHS)	Yes
8.	Housing and services programs funded through U.S. Department of Justice (DOJ)	Yes
9.	Housing Opportunities for Persons with AIDS (HOPWA)	Yes
10.	Indian Tribes and Tribally Designated Housing Entities (TDHEs) (Tribal Organizations)	Nonexistent
11.	Organizations led by and serving Black, Brown, Indigenous and other People of Color	Yes
12.	Organizations led by and serving LGBTQ+ persons	Yes
13.	Organizations led by and serving people with disabilities	Yes
14.	Private Foundations	Yes
15.	Public Housing Authorities	Yes
16.	Runaway and Homeless Youth (RHY)	Yes
17.	Temporary Assistance for Needy Families (TANF)	Yes
	Other:(limit 50 characters)	
18.		

1C-2.	CoC Consultation with ESG Program Recipients.	
	NOFO Section V.B.1.b.	

In the chart below select yes or no to indicate whether your CoC:

1.	Consulted with ESG Program recipients in planning and allocating ESG Program funds?	Yes
2.	Provided Point-in-Time (PIT) count and Housing Inventory Count (HIC) data to the Consolidated Plan jurisdictions within its geographic area?	Yes
3.	Ensured local homelessness information is communicated and addressed in the Consolidated Plan updates?	Yes
4.	Coordinated with ESG recipients in evaluating and reporting performance of ESG Program recipients and subrecipients?	Yes

1C-3.	Ensuring Families are not Separated.	
	NOFO Section V.B.1.c.	

Select yes or no in the chart below to indicate how your CoC ensures emergency shelter, transitional housing, and permanent housing (PSH and RRH) do not deny admission or separate family members regardless of each family member's self-reported sexual orientation and gender identity:

1.	Conducted mandatory training for all CoC- and ESG-funded service providers to ensure families are not separated?	Yes
2.	Conducted optional training for all CoC- and ESG-funded service providers to ensure family members are not separated?	Yes
3.	Worked with CoC and ESG recipient(s) to adopt uniform anti-discrimination policies for all subrecipients?	Yes
4.	Worked with ESG recipient(s) to identify both CoC- and ESG-funded facilities within your CoC's geographic area that might be out of compliance and took steps to work directly with those facilities to bring them into compliance?	Yes
5.	Sought assistance from HUD by submitting questions or requesting technical assistance to resolve noncompliance by service providers?	Yes

1C-4.	CoC Collaboration Related to Children and Youth–SEAs, LEAs, School Districts.	
	NOFO Section V.B.1.d.	

Select yes or no in the chart below to indicate the entities your CoC collaborates with:

1.	Youth Education Provider	Yes
2.	State Education Agency (SEA)	Yes
3.	Local Education Agency (LEA)	Yes
4.	School Districts	Yes

1C-4a.	Formal Partnerships with Youth Education Providers, SEAs, LEAs, School Districts.	
	NOFO Section V.B.1.d.	

Describe in the field below the formal partnerships your CoC has with at least one of the entities where you responded yes in question 1C-4.

(limit 2,500 characters)

Promoting access to educational opportunities is a core policy of the CoC, included in its Written Standards. Collaboration with education providers occurs within the framework of a Memorandum of Understanding between the CoC and the State Education Agency, based on Title VII-B of the McKinney-Vento Homeless Assistance Act (42 U.S.C. 11431 et seq.), and local public policy in Act No. 85-2018.These public policies establishes the state's responsibility to ensure that all children and youth, including those without a permanent home, have access to a free and appropriate, public education. In that direction, both the CoC and its members have collaborative agreements in place to implement a systemwide process and enable children and youth access to educational services. CoC members working with families, including domestic violence service providers, have agreements with Head Start & Early Head Start programs, Child Care Programs, the Puerto Rico Department of Education (PRDoE), Montessori Preschools and other educational entities. Partnerships with the PRDoE include functions related to the identification, referral and access of children and youth to educational services. Agreements among projects and the PRDoE include flexibilization of process and removal of barriers for children to have access to school in less than 48 hours. The CoC's collaborative agreement with the PRDoE includes not only providing access to children and youths to quality educational services, but also to other complementary services for school success. Families and children have access to free school materials, tutoring and social work services, among others. As part of this alliance staff from the PRDE visits the projects to provide orientation to participants and facilitate their access to educational services. The agreement provides for coordination with the educational regions that represent the authorized body closest to the community.

1C-4b.	Informing Individuals and Families Who Have Recently Begun Experiencing Homelessness about Eligibility for Educational Services.	
	NOFO Section V.B.1.d.	

Describe in the field below written policies and procedures your CoC uses to inform individuals and families who have recently begun experiencing homelessness of their eligibility for educational services.

(limit 2,500 characters)

CoC member organizations have policies and procedures to inform families and homeless youth (18-24 years) of their eligibility for educational services, including: guidance on the availability of services through the process of developing the participants' individualized service plan by case managers, orientations provided by external collaborators, one on one assistance in enrolling for educational services, workshops, and written promotion. The procedures implemented by the projects are also based on local public policies, including Act No. 85-2018 y Circular Letter No. 16-2019- 2020 of the Department of Education of the Government of Puerto Rico. The CoC provides continuous training on this topic. The most recent training was provided in conjunction with the Department of Education on XXX. During the previous year, the CoC PR 502, have undertaken additional efforts to integrate organizations focused on advocacy for children and youth rights, including education, into the CoC. Furthermore, CoC's partnership with the Puerto Rico Department of Family's Administration for the Care and Comprehensive Development of Children (ACUDEN) continually provide orientation to individuals and families who recently begun experiencing homelessness about educational services available in their programs.

1C-4c.	Written/Formal Agreements or Partnerships with Early Childhood Services Providers.	
	NOFO Section V.B.1.d.	

Select yes or no in the chart below to indicate whether your CoC has written formal agreements or partnerships with the listed providers of early childhood services:

		MOU/MOA	Other Formal Agreement
1.	Birth to 3 years	Yes	Yes
2.	Child Care and Development Fund	Yes	Yes
3.	Early Childhood Providers	Yes	Yes
4.	Early Head Start	Yes	Yes
5.	Federal Home Visiting Program–(including Maternal, Infant and Early Childhood Home and Visiting or MIECHV)	Yes	Yes
6.	Head Start	Yes	Yes
7.	Healthy Start	Yes	Yes
8.	Public Pre-K	Yes	Yes
9.	Tribal Home Visiting Program	No	No
	Other (limit 150 characters)		
10.			

1C-5.	Addressing Needs of Survivors of Domestic Violence, Dating Violence, Sexual Assault, and Stalking–Collaboration with Federally Funded Programs and Victim Service Providers.
	NOFO Section V.B.1.e.

In the chart below select yes or no for the organizations your CoC collaborates with:

	Organizations	
1.	State Domestic Violence Coalitions	Yes
2.	State Sexual Assault Coalitions	Yes
3.	Anti-trafficking Service Providers	Yes
	Other Organizations that Help this Population (limit 500 characters)	
4.	PARE - Commission established by the Governor in Puerto Rico to address DV increase in the Island	Yes

1C-5a.	Collaborating with Federally Funded Programs and Victim Service Providers to Address Needs of Survivors of Domestic Violence, Dating Violence, Sexual Assault, and Stalking.	
	NOFO Section V.B.1.e.	

	Describe in the field below how your CoC regularly collaborates with organizations that you selected yes to in Question 1C-5 to:
1.	update CoC-wide policies; and
2.	ensure all housing and services provided in the CoC's geographic area are trauma-informed and can meet the needs of survivors.

(limit 2,500 characters)

1)Conscious that domestic violence (DV) must be a priority, a DV committee or working group was established with representatives of DV and anti-trafficking service providers, as well as state sexual assault coalitions and commissions (Coordinadora Paz para la Mujer & PARE), to analyze, plan, and revise protocols, policies, and procedures (P&Ps), strengthening services for survivors. The committee supports the development of data-driven strategies and collaborates with the Collaborative Applicant (CA) to update CoC policies. It also sought HUD Technical Assistance (TA) for guidance on Coordinated Entry (CE) policies and processes and is providing TA to implement changes resulting from the 2022 VAWA reauthorization. All CoC projects revised their policies and processes to incorporate VAWA amendments. As a result of these efforts, the CoC updated its coordinated entry and intake processes, ensuring compliance with the vulnerability assessment tool and preventing the revictimization of the population. Constant collaboration with these stakeholders and the revision of policies and procedures remain a high priority for the CoC, as Puerto Rico remains under a state of emergency for gender violence (EO 2021-013) due to rising cases over the past three years.
2)The CoC ensures its services are trauma-informed by collaborating with specialized DV providers, providing ongoing staff training, and revising its policies and procedures. The PR CoC 502, as part of its request for TA from HUD, became one of the first jurisdictions to locally adapt its intake questionnaire and process, ensuring they are trauma-informed and survivor-centered. Project monitoring also includes reviewing service models and offering technical assistance (TA) to ensure all housing services provided in the CoC meet the needs of survivors. Key service providers include Hogar Ruth, Casa Protegida Julia de Burgos, and Nuevos Horizontes, which are part of the National Network of Shelters and Coordinadora Paz para la Mujer, the two leading statewide DV coalitions in Puerto Rico. These providers also participate in the PARE Committee (Prevention, Advocacy, Rescue, and Education), appointed by the Governor, to promote awareness and advocacy on gender violence. The CoC's Coordinated Entry System (CES) is requesting funding in this competition for a specialized CES to further enhance access to these specialized services.

1C-5b.	Implemented Safety Planning, Confidentiality Protocols in Your CoC's Coordinated Entry to Address the Needs of Survivors of Domestic Violence, Dating Violence, Sexual Assault, and Stalking.	
	NOFO Section V.B.1.e.	

	Describe in the field below how your CoC's coordinated entry addresses the needs of DV survivors by including:
1.	safety planning protocols; and
2.	confidentiality protocols.

(limit 2,500 characters)

1)The CoC written standards and coordinated entry policies and procedures include safety planning protocols specifically for persons fleeing domestic violence, dating violence, sexual assault, and stalking survivors. These, in conjunction with intake processes were revised to ensure they are trauma informed and survivor-centered. Safety is prioritized and processes are in place to ensure that persons fleeing violence are placed in safe living arrangements in an expeditious manner. For these purposes, the CES maintains close collaboration with the shelters and specialized entities, and with agencies with authority in the matter (Police Department, Judicial Branch, among others), ensuring that all protocols established by said agencies are followed. As established in the CoC CES P&Ps, when a DV case is received by the CES or is directly referred by an authority to an emergency shelter in the CoC area, they are immediately placed. Once stabilized in the shelter, the CES will conduct its assessment to refer the participants to other services or for a housing project that meets their needs. Once placed in a Transitional Housing Project or Permanent Housing Project (according to need), a Case Manager is assigned who informs the participants about transfer plans and, based on the information gathered by the CES and the intake interview, will develop a plan that will prioritize safety, and that individuals and families have access to services according to their needs. CES and Project's Staff receive continuous training in DV and receive TA from DV providers, to adequately evaluate housing and service needs, identify available projects in the HMIS alternate database, consult with clients on choice and refer to the most appropriate placement.

2)The coordinated entry process for survivors of violence and HMIS protocols emphasize in the confidentiality of DV cases. Information is managed in a separate platform. There is a separate procedure for victims of violence to not only ensure safety planning but to guarantee the confidentiality of the information. CES and HMIS staff receive continuous training on the relevance of this matter and best practices to ensure confidentiality of the procedures.

1C-5c.	Coordinated Annual Training on Best Practices to Address the Needs of Survivors of Domestic Violence, Dating Violence, Sexual Assault, and Stalking Survivors.	
	NOFO Section V.B.1.e.	

In the chart below, indicate how your CoC facilitates training for project staff and coordinated entry staff that addresses best practices on safety planning and confidentiality protocols:

		Project Staff	Coordinated Entry Staff
1.	Training Occurs at least annually?	Yes	Yes
2.	Incorporates Trauma Informed best practices?	Yes	Yes
3.	Incorporates Survivor-Centered best practices?	Yes	Yes
4.	Identifies and assesses survivors' individual safety needs?	Yes	Yes
5.	Enhances and supports collaboration with DV organizations?	Yes	Yes
6.	Ensures survivors' rights, voices, and perspectives are incorporated?	Yes	Yes
	Other? (limit 500 characters)		
7.			

1C-5d.	Implemented VAWA-Required Written Emergency Transfer Plan Policies and Procedures for Domestic Violence, Dating Violence, Sexual Assault, and Stalking.	
	NOFO Section V.B.1.e.	

	Describe in the field below:
1.	whether your CoC's written policies and procedures include an emergency transfer plan;
2.	how your CoC informs all households seeking or receiving CoC Program assistance about their rights to an emergency transfer;
3.	what your CoC requires households to do to request emergency transfers; and
4.	what your CoC does in response to households requesting emergency transfers.

(limit 2,500 characters)

1)The CoC's written policies and procedures incorporate VAWA-required Emergency Transfer Plan that allows survivors of domestic violence, dating violence, sexual assault, and stalking to move to safer housing while ensuring confidentiality and safety. The policy outlines processs and provides guidance for CoC-funded programs to comply with HUD's emergency transfer requirements ensuring all projects participants are aware and can exercise their their rights to emergency transfers.

2)The CoC informs projects participants about their rights to an emergency transfer through multiple communication methods. During the intake process, individuals are provided with written information detailing their rights under VAWA, including their ability to request an emergency transfer. The CoC also ensures that all housing providers display posters and distribute informational brochures to participants regarding these rights.

3)To request an emergency transfer, households must submit a written request to the housing provider or CoC agency, indicating that they meet the criteria outlined under VAWA. The request must include a statement on the imminent threat of harm due to domestic violence, dating violence, sexual assault, or stalking. Survivors are also encouraged to submit supporting documentation, though CoC policy prohibits requiring documentation that could endanger the survivor.

4)Upon receiving an emergency transfer request, the CoC or the housing provider will initiate an immediate assessment of the request and take steps to relocate the survivor to a safer housing unit. The CoC works with housing providers to ensure that the transfer occurs swiftly, often within 24 to 48 hours, without jeopardizing the survivor's safety or privacy. The CoC also collaborates with victim service providers to ensure that the survivor has access to necessary supportive services during and after the transfer.

1C-5e.	Facilitating Safe Access to Housing and Services for Survivors of Domestic Violence, Dating Violence, Sexual Assault, and Stalking.	
	NOFO Section V.B.1.e.	

Describe in the field below how your CoC ensures households experiencing trauma or a lack of safety related to fleeing or attempting to flee domestic violence, dating violence, sexual assault, or stalking have safe access to all of the housing and services available within your CoC's geographic area.

(limit 2,500 characters)

The CoC prioritizes the safety and confidentiality of survivors of domestic violence, dating violence, sexual assault, and stalking by implementing a trauma-informed approach across all housing and service programs. Key measures include collaborating with victim service providers and federally funded programs, ensuring that all housing providers within the CoC's geographic area have been trained to recognize and respond to the needs of trauma survivors. Survivors are provided safe and confidential access to housing options through the CoC's Coordinated Entry System (CES), which has specific processes in place to protect their privacy and expedite placements for those at imminent risk. Additionally, the CoC works closely with law enforcement (P.R Police, the P.R. Judicial Court System, among additional agencies), and legal aid services to ensure that survivors are connected to the legal protections and support they need while accessing housing.

CoC members and service providers, such as emergency shelters and transitional housing programs, are trained in trauma-informed care and have partnerships with local domestic violence organizations to provide integrated services. This includes ensuring immediate access to safe shelter, counseling, case management, and supportive services. The CoC also utilizes the Homeless Management Information System (HMIS) to track and prioritize survivors for housing and services, while adhering to confidentiality protections outlined in VAWA. This comprehensive approach guarantees that survivors can safely and quickly access housing and essential services without facing additional risks or barriers.

1C-5f.	Identifying and Removing Barriers for Survivors of Domestic Violence, Dating Violence, Sexual Assault, and Stalking.	
	NOFO Section V.B.1.e.	

	Describe in the field below how your CoC ensures survivors receive safe housing and services by:
1.	identifying barriers specific to survivors; and
2.	working to remove those barriers.

(limit 2,500 characters)

1)The CoC identifies barriers specific to survivors by conducting thorough assessments, through its Coordinated Entry System (CES), now tailored to local and targeted DV survivors' needs in collaboration with victim service providers and the CoC DV permanent Committee. These assessments allow the CoC to recognize common barriers such as lack of access to safe housing, confidentiality concerns, limited access to legal aid, and challenges in obtaining immediate support services. Data collected through HMIS (Homeless Management Information System) also helps identify systemic barriers such as delays in housing placements, the need for trauma-informed care, and legal complications survivors face when fleeing dangerous situations. The CoC works closely with local domestic violence organizations to receive ongoing feedback about emerging barriers that impact survivor safety and access to services.

2)The CoC removes identified barriers, particularly in its intake interview process, specifically eliminating more than 40 questions and leaving its tool at 18 local DV survivor specific needs questions, making it more accessible, faster, efficient and useful, and avoiding re-victimization. It also ensures that all housing programs implement trauma-informed care, adhering to the privacy and confidentiality standards set by VAWA. This includes streamlining housing placement processes through CES, ensuring that survivors are placed in safe housing quickly, and without needing to provide documentation that could endanger them. The CoC also offers specialized training to service providers on trauma-informed care and ensures that they are equipped to serve survivors with empathy and safety in mind. Additionally, the CoC collaborates with legal service providers and law enforcement to remove legal barriers, ensuring that survivors can access housing and services without fear of retaliation or harm.

1C-6.	Addressing the Needs of Lesbian, Gay, Bisexual, Transgender and Queer+–Anti-Discrimination Policy and Equal Access Trainings.	
	NOFO Section V.B.1.f.	

1.	Did your CoC implement a written CoC-wide anti-discrimination policy ensuring that LGBTQ+ individuals and families receive supportive services, shelter, and housing free from discrimination?	Yes
2.	Did your CoC conduct annual CoC-wide training with providers on how to effectively implement the Equal Access to Housing in HUD Programs Regardless of Sexual Orientation or Gender Identity (Equal Access Final Rule)?	Yes
3.	Did your CoC conduct annual CoC-wide training with providers on how to effectively implement Equal Access in Accordance With an Individual's Gender Identity in Community Planning and Development Programs (Gender Identity Final Rule)?	Yes

1C-6a.	Anti-Discrimination Policy–Updating Policies–Assisting Providers–Evaluating Compliance–Addressing Noncompliance.	
	NOFO Section V.B.1.f.	

	Describe in the field below:
1.	how your CoC regularly collaborates with LGBTQ+ and other organizations to update its CoC-wide anti-discrimination policy, as necessary to ensure all housing and services provided in the CoC are trauma-informed and able to meet the needs of LGBTQ+ individuals and families;
2.	how your CoC assisted housing and services providers in developing project-level anti-discrimination policies that are consistent with the CoC-wide anti-discrimination policy;
3.	your CoC's process for evaluating compliance with your CoC's anti-discrimination policies; and

4.	your CoC's process for addressing noncompliance with your CoC's anti-discrimination policies.

(limit 2,500 characters)

1)The CoC have anti-discrimination policies and procedures for ensuring that LGBT individuals and families receive supportive services, shelter, and housing free from discrimination that is updated periodically based on input from CoC members, LGBTQ+ organizations and other stakeholders working on the issue. The methods for collecting stakeholder input used by the CoC include meetings with CoC members and consultation with project staff and relevant stakeholders. The input is shared with the relevant CoC committees to promote policy changes as needed, disseminate them and train projects on the topic.

2)For purposes of assisting providers in the revision of their anti-discrimination policies, the CoC, with the assistance of legal advisors, developed a template of P&Ps and conducted training to providers. Projects have also received training from a representative of the Comission of CIvil Rights of Puerto Rico. on this matter. As well, as part of the competition process, new and renewal projects were asked to certify that they have updated policies that such policies have been reviewed from an equity and non-discrimination perspective and to provide evidence to that effect. The policy excerpts submitted by the CoC were revised to provide recommendations in this regard. Likewise, one of the elements taken into consideration for the FY 2024 competition was precisely to have updated and revised policies from an equity perspective.

3)Evaluation of compliance with anti-discrimination policies is part of monitoring procedures and is also evaluated during the competition process.

4)To date, the CoC has not had problems of non-compliance with these policies, but if they come up, both the policies and procedures of the Coordinated Entry System and the CoC charter include a procedure for complaints, which are addressed in the appropriate committees. Sanctions can range from policy development or revision by the project to sanctions that impact the competition process. Besides, the CES is a FH advocate agency, and provides support with complaints.

1C-7.	Public Housing Agencies within Your CoC's Geographic Area–New Admissions–General/Limited Preference–Moving On Strategy.	
	NOFO Section V.B.1.g.	

You must upload the PHA Homeless Preference\PHA Moving On Preference attachment(s) to the 4B. Attachments Screen.
Enter information in the chart below for the two largest PHAs highlighted in gray on the current CoC-PHA Crosswalk Report or the two PHAs your CoC has a working relationship with–if there is only one PHA in your CoC's geographic area, provide information on the one:

Public Housing Agency Name	Enter the Percent of New Admissions into Public Housing or Housing Choice Voucher Program During FY 2023 who were experiencing homelessness at entry	Does the PHA have a General or Limited Homeless Preference?	Does the PHA have a Preference for current PSH program participants no longer needing intensive supportive services, e.g., Moving On?

PUERTO RICO PUBLIC HOUSING ADMINISTRATION	20%	Yes-Both	Yes
MUNICIPALITY OF SAN JUAN		Yes-Both	Yes

1C-7a.	Written Policies on Homeless Admission Preferences with PHAs.	
	NOFO Section V.B.1.g.	

	Describe in the field below:
1.	steps your CoC has taken, with the two largest PHAs within your CoC's geographic area or the two PHAs your CoC has working relationships with, to adopt a homeless admission preference–if your CoC only has one PHA within its geographic area, you may respond for the one; or
2.	state that your CoC has not worked with the PHAs in its geographic area to adopt a homeless admission preference.

(limit 2,500 characters)

Both PHAs are part of the CoC and have preferences for the homeless population.

1C-7b.	Moving On Strategy with Affordable Housing Providers.	
	Not Scored–For Information Only	

Select yes or no in the chart below to indicate affordable housing providers in your CoC's jurisdiction that your recipients use to move program participants to other subsidized housing:

1.	Multifamily assisted housing owners	Yes
2.	PHA	Yes
3.	Low Income Housing Tax Credit (LIHTC) developments	Yes
4.	Local low-income housing programs	Yes
	Other (limit 150 characters)	
5.		

1C-7c.	Include Units from PHA Administered Programs in Your CoC's Coordinated Entry.	
	NOFO Section V.B.1.g.	

In the chart below, indicate if your CoC includes units from the following PHA programs in your CoC's coordinated entry process:

1.	Emergency Housing Vouchers (EHV)	Yes
2.	Family Unification Program (FUP)	No
3.	Housing Choice Voucher (HCV)	Yes
4.	HUD-Veterans Affairs Supportive Housing (HUD-VASH)	Yes
5.	Mainstream Vouchers	Yes
6.	Non-Elderly Disabled (NED) Vouchers	No

7.	Public Housing	Yes
8.	Other Units from PHAs:	
		No

1C-7d.	Submitting CoC and PHA Joint Applications for Funding for People Experiencing Homelessness.	
	NOFO Section V.B.1.g.	

1.	Did your CoC coordinate with a PHA(s) to submit a competitive joint application(s) for funding or jointly implement a competitive project serving individuals or families experiencing homelessness (e.g., applications for mainstream vouchers, Family Unification Program (FUP), other programs)?	No
		Program Funding Source
2.	Enter the type of competitive project your CoC coordinated with a PHA(s) to submit a joint application for or jointly implement.	

1C-7e.	Coordinating with PHA(s) to Apply for or Implement HCV Dedicated to Homelessness Including Emergency Housing Voucher (EHV).	
	NOFO Section V.B.1.g.	

	Did your CoC coordinate with any PHA to apply for or implement funding provided for Housing Choice Vouchers dedicated to homelessness, including vouchers provided through the American Rescue Plan?	Yes

1D. Coordination and Engagement Cont'd

HUD publishes resources on the HUD.gov website at CoC Program Competition to assist you in completing the CoC Application. Resources include:

- Notice of Funding Opportunity (NOFO) Continuum of Care Competition and Noncompetitive Award of Youth Homeless Demonstration Program Renewal and Replacement Grants;
- 24 CFR part 578;
- FY 2024 CoC Application Navigational Guide;
- Section 3 Resources;
- PHA Crosswalk; and
- Frequently Asked Questions

1D-1.	Preventing People Transitioning from Public Systems from Experiencing Homelessness.	
	NOFO Section V.B.1.h.	

Select yes or no in the chart below to indicate whether your CoC actively coordinates with the public systems listed to ensure persons who have resided in them longer than 90 days are not discharged directly to the streets, emergency shelters, or other homeless assistance programs.

1.	Prisons/Jails?	Yes
2.	Health Care Facilities?	Yes
3.	Residential Care Facilities?	Yes
4.	Foster Care?	Yes

1D-2.	Housing First–Lowering Barriers to Entry.	
	NOFO Section V.B.1.i.	

1.	Enter the total number of new and renewal CoC Program-funded PSH, RRH, SSO non-coordinated entry, Safe Haven, and Transitional Housing projects your CoC is applying for in FY 2024 CoC Program Competition.	36
2.	Enter the total number of new and renewal CoC Program-funded PSH, RRH, SSO non-coordinated entry, Safe Haven, and Transitional Housing projects your CoC is applying for in FY 2024 CoC Program Competition that have adopted the Housing First approach.	33
3.	This number is a calculation of the percentage of new and renewal PSH, RRH, SSO non-Coordinated Entry, Safe Haven, and Transitional Housing projects the CoC has ranked in its CoC Priority Listing in the FY 2024 CoC Program Competition that reported that they are lowering barriers to entry and prioritizing rapid placement and stabilization to permanent housing.	92%

1D-2a.	Project Evaluation for Housing First Compliance.	
	NOFO Section V.B.1.i.	

You must upload the Housing First Evaluation attachment to the 4B. Attachments Screen.
Describe in the field below:

1.	how your CoC evaluates every project–where the applicant checks Housing First on their project application–to determine if they are using a Housing First approach;
2.	the list of factors and performance indicators your CoC uses during its evaluation;
3.	how your CoC regularly evaluates projects outside of your local CoC competition to ensure the projects are using a Housing First approach; and
4.	what your CoC has done to improve fidelity to Housing First.

(limit 2,500 characters)

1)For the CoC evaluation of the Housing First Model is a priority and requested TA to HUD in that matter. The CoC evaluates projects that select Housing First (HF) on their applications using HUD's Housing First Assessment Tool. This process involves reviewing each project's policies and procedures to ensure they align with HF principles, such as no preconditions related to sobriety, employment, or service participation. Annual site visits and interviews with project staff further verify that HF is implemented in practice. Participant feedback is also collected to confirm that tenants experience low-barrier access to housing and services.

2)The CoC uses several factors and performance indicators to assess HF compliance. These include ensuring projects have no preconditions for entry, offering voluntary services, and facilitating rapid housing placement. Key indicators such as the average time from referral to move-in and housing retention rates are monitored. The CoC also tracks exits to stable housing and assesses whether services are provided without requiring participation. These indicators help the CoC maintain transparency and accountability in ensuring HF fidelity across projects.

3)In addition to the annual CoC competition, the CoC conducts ongoing evaluations through its Coordinated Entry System (CES) to ensure HF principles are upheld year-round. A CES subcommittee in responsible of reviewing participant rejections to identify any non-compliance with HF practices. The Collaborative Applicant works with project partners to monitor HF implementation, addressing potential issues through guidance and technical assistance. Corrective action plans are developed for projects that require additional support, and continuous monitoring helps maintain consistency with HF principles throughout the year.

4)To improve fidelity to Housing First, the CoC provides regular training to project staff and leadership on HF principles and best practices. Technical Assistance was requested from HUD and received, and a specific training on the intersection of Housing First and Fair Housing was also requested. Monitoring visits include detailed evaluations, and if projects are found to be out of compliance, they are required to implement corrective actions. The CoC also offers technical assistance to projects needing improvement and applies sanctions when necessary to address repeated violations. These efforts help ensure ongoing alignment with HF principles.

1D-3.	Street Outreach–Data–Reaching People Least Likely to Request Assistance.	
	NOFO Section V.B.1.j.	

Describe in the field below how your CoC tailored its street outreach to people experiencing homelessness who are least likely to request assistance.

(limit 2,500 characters)

The CoC tailors its street outreach efforts to engage people experiencing homelessness who are least likely to seek assistance by employing best practices and innovative, data-driven strategies. Using evidence-based practices (EBPs), such as peer interventions, and working in collaboration with ESG, ESG-CV recipients, and external stakeholders, the CoC mobilizes resources such as mobile units from the Coordinated Entry System (CES) and various service providers. Community impact events, health fairs, soup kitchens, and other special activities further enhance outreach efforts. The CoC has over xxx active outreach projects, which use data from the Point-in-Time (PIT) count and Homeless Management Information System (HMIS) to strategically plan outreach routes and maximize impact. Furthermore, in the context of disasters the CoC has implemented specialized outreach strategies, in coordination with three of the CoC projects that have community hubs in key areas with inmediate contact with the most vulnerable populations (La Fondita, Solo Por Hoy & Red).

The CoC ensures that 100% of its geographic area is covered by outreach activities, with at least one CoC member, including CES teams, conducting outreach every day. Data from PIT, HMIS, and CES systems are used to identify and focus on populations that are the most difficult to reach and least likely to request assistance, such as individuals with mental health or substance use disorders (MH/SA), chronically homeless persons (CH), youth, LGBTT individuals, the elderly, and those recently experiencing homelessness. Peer-to-peer outreach and experienced case managers (CMs) are employed to foster trust and engage these populations more effectively.

The CoC integrates outreach efforts across multiple providers to ensure a coordinated approach to service delivery. Mobile units bring services directly to individuals, removing barriers to access. Outreach at health fairs, soup kitchens, and other community events helps connect with those in need. Assertive targeting of MH/SA populations promotes both housing opportunities and treatment engagement. Interagency collaborations and referral agreements between CoC projects and external service providers are essential components of outreach, ensuring individuals can access a range of services and housing options when needed. These comprehensive efforts have proven effective in reaching individuals least likely to request assistance and guiding them toward housing.

1D-4.	Strategies to Prevent Criminalization of Homelessness.	
	NOFO Section V.B.1.k.	

Select yes or no in the chart below to indicate your CoC's strategies to prevent the criminalization of homelessness in your CoC's geographic area:

Your CoC's Strategies	Engaged/Educated Legislators and Policymakers	Implemented Laws/Policies/Practices that Prevent Criminalization of Homelessness

1.	Increase utilization of co-responder responses or social services-led responses over law enforcement responses to people experiencing homelessness?	Yes	Yes
2.	Minimize use of law enforcement to enforce bans on public sleeping, public camping, or carrying out basic life functions in public places?	Yes	Yes
3.	Avoid imposing criminal sanctions, including fines, fees, and incarceration for public sleeping, public camping, and carrying out basic life functions in public places?	Yes	Yes
4.	Other:(limit 500 characters)		

1D-5.	Rapid Rehousing–RRH Beds as Reported in the Housing Inventory Count (HIC) or Longitudinal Data from HMIS.	
	NOFO Section V.B.1.l.	

		HIC Longitudinal HMIS Data	2023	2024
	Enter the total number of RRH beds available to serve all populations as reported in the HIC or the number of households served per longitudinal HMIS data, e.g., APR.	Longitudinal HMIS Data	169	215

1D-6.	Mainstream Benefits–CoC Annual Training of Project Staff.	
	NOFO Section V.B.1.m.	

Indicate in the chart below whether your CoC trains program staff annually on the following mainstream benefits available for program participants within your CoC's geographic area:

	Mainstream Benefits	CoC Provides Annual Training?
1.	Food Stamps	Yes
2.	SSI–Supplemental Security Income	Yes
3.	SSDI–Social Security Disability Insurance	Yes
4.	TANF–Temporary Assistance for Needy Families	Yes
5.	Substance Use Disorder Programs	Yes
6.	Employment Assistance Programs	Yes
7.	Other (limit 150 characters)	

1D-6a.	Information and Training on Mainstream Benefits and Other Assistance.	
	NOFO Section V.B.1.m	

	Describe in the field below how your CoC:
1.	works with projects to collaborate with healthcare organizations, including those that provide substance use disorder treatment and mental health treatment, to assist program participants with receiving healthcare services, including Medicaid; and

2.	promotes SSI/SSDI Outreach, Access, and Recovery (SOAR) certification of program staff.

(limit 2,500 characters)

1)The CoC collaborates with healthcare organizations, including mental health and substance use disorder treatment providers, to assist participants in accessing healthcare services, including Medicaid. The CoC works closely with Puerto Rico's Health Insurance Administration (ASES) to facilitate enrollment in Plan Vital, the public healthcare program. In cases of delays or when working with vulnerable populations, such as immigrants, referrals are made to Section 330 Primary Health Clinics and Ryan White (RW) funded clinics. Some projects have formal agreements with ASES to assign personnel for on-site participant enrollment. For domestic violence survivors, a virtual network immediately connects them to healthcare services and resources. Additionally, the Substance Abuse and Mental Health Services Administration (SAMHSA) provides training and information to CoC staff on healthcare benefits and services tailored to the homeless population.

2)The CoC promotes SSI/SSDI Outreach, Access, and Recovery (SOAR) certification to program staff involved in participant support, although SSI is currently unavailable in Puerto Rico. While SOAR certification is not officially recognized for SSDI by the Puerto Rico Department of the Family (PRDF), which administers SSDI, CoC staff and community-based organizations (CBOs) assist participants in navigating the application process. CES and Mental Health Administration employees previously obtained SOAR certification and continue to assist with documentation as part of PATH projects, ensuring participants have the necessary paperwork for accessing services. Additionally, the CoC maintains regular collaboration with the Social Security Administration's (SSA) local director to stay informed on available benefits and to streamline the process for participants seeking SSDI and related services.

ID-7.	Partnerships with Public Health Agencies–Collaborating to Respond to and Prevent the Spread of Infectious Diseases.	
	NOFO Section V.B.1.n.	

	Describe in the field below how your CoC effectively collaborates with state and local public health agencies to develop CoC-wide policies and procedures that:
1.	respond to infectious disease outbreaks; and
2.	prevent infectious disease outbreaks among people experiencing homelessness.

(limit 2,500 characters)

1) The CoC collaborates closely with state and local public health agencies to develop CoC-wide policies and procedures to respond effectively to infectious disease outbreaks. Currently, the CoC is in coordination with the Puerto Rico Department of Health and the Health Insurance Public Administration (ASES), to establish a virtual network of services for the homeless population. During and after the COVID-19 pandemic, the CoC maintained active partnerships with the Puerto Rico Department of Health, primary health centers (Section 330 clinics and the Primary Health Association), the Municipality of San Juan's local health system, and other health-related agencies to coordinate response efforts and prepare for future outbreaks. Many of these agencies are members of the CoC and actively participate in meetings to update and improve policies. This year the CoC organized a symposium with healthcare and emergency services providers to provide additional training to CoC members, enhancing preparedness and fostering collaboration.

2) To prevent future infectious disease outbreaks among people experiencing homelessness, the CoC strengthened its emergency plans and those of member projects during the pandemic. Training sessions were conducted to improve staff readiness and ensure the effective implementation of infection prevention measures. These proactive steps have improved the CoC's ability to respond to potential outbreaks and mitigate the spread of infectious diseases, safeguarding the health of individuals experiencing homelessness.

ID-7a.	Collaboration With Public Health Agencies on Infectious Diseases.	
	NOFO Section V.B.1.n.	

	Describe in the field below how your CoC:
1.	effectively shared information related to public health measures and homelessness; and
2.	facilitated communication between public health agencies and homeless service providers to ensure street outreach providers and shelter and housing providers are equipped to prevent or limit infectious disease outbreaks among program participants.

(limit 2,500 characters)

1)The CoC shares information related to public health measures and homelessness with providers to prevent or mitigate infectious disease outbreaks among program participants through various channels. These include virtual trainings, periodic meetings with CoC members, email communications, a CoC chat platform, and posting information on the CoC's website and social media. Health-related topics are also regularly discussed during CoC Board of Directors meetings and membership meetings, ensuring that members remain updated on public health issues relevant to their work.

2)The CoC continuously facilitates communication between public health agencies and homeless service providers to equip outreach, shelter, and housing providers with the necessary tools to prevent or limit infectious disease outbreaks. When the first case of COVID-19 was reported in Puerto Rico, the CoC immediately convened its members and other stakeholders to develop an action plan addressing the needs of unsheltered individuals and those in congregate shelters or transitional housing. This plan, developed in coordination with public health and safety agencies, followed HUD and CDC guidelines and outlined specific actions, roles, and responsibilities for CoC members and partners. Emergency shelters and transitional housing providers were given protocols to manage facilities safely, assess their needs for supplies, and establish isolation areas for individuals infected with COVID-19. For the unsheltered population, the CoC coordinated outreach efforts for testing and service linkages. Many CoC projects established agreements with health centers, laboratories, and community-based organizations to provide testing, vaccinations, and safety equipment. Additionally, the Municipality of San Juan and other providers maintain collaborative agreements with Section 330 health centers and other community clinics to ensure ongoing access to healthcare for program participants.

1D-8.	Coordinated Entry Standard Processes.	
	NOFO Section V.B.1.o.	

	Describe in the field below how your CoC's coordinated entry system:
1.	can serve everybody regardless of where they are located within your CoC's geographic area;
2.	uses a standardized assessment process to achieve fair, equitable, and equal access to housing and services within your CoC;
3.	collects personal information in a trauma-informed way; and
4.	is updated at least annually using feedback received from participating projects and households that participated in coordinated entry.

(limit 2,500 characters)

1)The PR-502 Coordinated Entry System (CES) serves the entire CoC geographic area through a hybrid model that provides multiple access points for individuals in need. It operates from a central office with four additional access points, including the San Juan Domestic Violence (DV) Response System and a DV-focused access office in Vega Alta. These offices provide specialized support for victims of DV and their unique needs. To ensure full coverage, CES also offers a toll-free consultation number and partners with CoC members to conduct day and night outreach programs in areas with high rates of homelessness. A peer outreach team further enhances efforts by engaging with individuals least likely to seek assistance.

2)The CES employs a standardized assessment process developed through a collaborative effort with CoC members, adhering to the CoC Written Standards and federal regulations. The system prioritizes individuals experiencing chronic homelessness and those with the longest periods of homelessness, aligning with CoC priorities. For assessments, CES uses the VI-SPDAT for individuals and families and the TAY-VI-SPDAT for Transition Age Youth, tools integrated within Client Track and the HMIS to measure vulnerability and ensure equitable access to housing and services.

3)Personal information is collected in a trauma-informed manner as part of the CES's commitment to sensitive data handling. A permanent CES Committee—comprising representatives from the CES delegate agency, the HMIS Lead Agency, and other HUD-funded components—oversees compliance with trauma-informed practices. This ensures the collection process minimizes re-traumatization and respects the dignity of participants. Staff members involved in data collection receive ongoing training to improve the quality of interactions and provide appropriate support.

4)The CES is evaluated and updated annually based on feedback from participating projects and households. The CES Committee meets every two months to monitor system performance and recommend policy or procedural changes. Input is gathered through membership surveys and consultations with service providers and participants, ensuring the system remains responsive and effective. These evaluations are part of the system’s policies and procedures, fostering continuous improvement and maintaining alignment with the evolving needs of individuals and families experiencing homelessness.

1D-8a.	Coordinated Entry–Program Participant-Centered Approach.	
	NOFO Section V.B.1.o.	

	Describe in the field below how your CoC’s coordinated entry system:
1.	reaches people who are least likely to apply for homeless assistance in the absence of special outreach;
2.	prioritizes people most in need of assistance;
3.	ensures people most in need of assistance receive permanent housing in a timely manner, consistent with their needs and preferences; and
4.	takes steps to reduce burdens on people seeking assistance.

(limit 2,500 characters)

1)To reach individuals least likely to seek homelessness assistance, the Coordinated Entry System (CES) uses internal data, PIT (Point-in-Time) count data, and the expertise of CoC members to map outreach routes across areas with a high incidence of homelessness throughout the CoC's geographic area. CES staff conducts regular visits to municipalities using a Case Management Mobile Unit and maintains close relationships with community leaders, mayors, hospitals, correctional facilities, and the justice system. Outreach activities occur weekly, with high-impact initiatives targeted at areas of high vulnerability where populations are less likely to request help. These efforts are carried out in collaboration with CoC members and stakeholders from the private, public, and nonprofit sectors.

2)According to CoC written standards, the CES prioritizes individuals experiencing chronic homelessness and those with extended periods of homelessness. This approach ensures that Permanent Housing with Supportive Services (PHSS) is allocated to those most in need, particularly individuals who have been homeless for at least one year and exhibit the highest levels of chronicity. The Vulnerability Index-Service Prioritization Decision Assistance Tool (VI-SPDAT) is used to assess vulnerability among individuals and families, while the TAY-VI-SPDAT is applied for Transition Age Youth. This targeted strategy ensures that individuals at the highest risk receive priority in housing placement.

3)To provide timely assistance, referrals within the HMIS system are generated in real time, with follow-ups conducted within 24 hours to ensure participants receive appropriate support promptly and in alignment with their preferences. This system enables seamless coordination between outreach teams and service providers, ensuring that those most in need receive help without unnecessary delays.

4)The CES Committee continuously seeks ways to reduce burdens on individuals using the Coordinated Entry System and improve efficiency. For domestic violence (DV) survivors, additional entry points have been integrated into the system, and procedures and forms are being revised to minimize the amount of information requested. This reduces re-victimization and prevents duplication of information, ensuring survivors can access services quickly and with minimal distress.

1D-8b.	Coordinated Entry–Informing Program Participants about Their Rights and Remedies–Reporting Violations.	
	NOFO Section V.B.1.o.	

	Describe in the field below how your CoC through its coordinated entry:
1.	affirmatively markets housing and services provided within the CoC's geographic area and ensures it reaches all persons experiencing homelessness;
2.	informs program participants of their rights and remedies available under federal, state, and local fair housing and civil rights laws; and
3.	reports any conditions or actions that impede fair housing choice for current or prospective program participants to the jurisdiction(s) responsible for certifying consistency with the Consolidated Plan.

(limit 2,500 characters)

1)The CES Policies and Procedures (P&Ps) outline guidelines for the affirmative marketing of housing services, including communication channels and required content. All advertisements are provided in Spanish and English, with audio formats and large-font materials available to ensure accessibility. Access points are designed to accommodate individuals with physical disabilities. The CES leverages social media, WhatsApp, and traditional media for outreach and keeps its official webpage updated with current information. It also operates a landlord engagement page, www.caminioacasa.org, to streamline access to housing. Additionally, a 32-foot mobile office visits areas with high homelessness rates to connect individuals with services. Affirmative marketing P&Ps are monitored by the CoC to ensure compliance. To reach individuals less likely to seek assistance, the CoC uses Point-in-Time (PIT) data and the expertise of CoC members to establish outreach routes, collaborating with public, private, and nonprofit stakeholders to maximize impact.

2)The CES serves as a Fair Housing Advocate Office and receives ongoing training from the FHEO San Juan Field Office to stay updated on Fair Housing Act policies. All CES staff members are trained in Fair Housing compliance and filing HUD discrimination complaints. Entry staff and case managers at CoC projects receive training on affirmative marketing and inform participants about their rights and remedies during entry and through ongoing case management. Additionally, written materials are provided to participants to reinforce this information. All CoC projects have complaint procedures, which are clearly communicated to participants to ensure transparency and trust.

3)CES protocols require that if any action limiting the housing selection rights of participants is identified, it must be reported to the CES Committee and the relevant project to ensure corrective action. At the jurisdictional level, the CoC actively participates in consultations for the analysis of impediments as part of the consolidated planning processes. The CoC also maintains ongoing communication with jurisdictions to identify and address any conditions that could negatively impact participants' housing choices.

1D-9.	Advancing Racial Equity in Homelessness–Conducting Assessment.	
	NOFO Section V.B.1.p.	

1.	Has your CoC conducted a racial disparities assessment in the last 3 years?	Yes
2.	Enter the date your CoC conducted its latest assessment for racial disparities.	11/03/2023

1D-9a.	Using Data to Determine if Racial Disparities Exist in Your CoC's Provision or Outcomes of CoC Program-Funded Homeless Assistance.	
	NOFO Section V.B.1.p.	

Describe in the field below:

1.	the data your CoC used to analyze whether any racial disparities are present in your CoC's provision or outcomes of CoC Program-funded homeless assistance; and
2.	how your CoC analyzed the data to determine whether any racial disparities are present in your CoC's provision or outcomes of CoC Program-funded homeless assistance.

(limit 2,500 characters)

1)The CoC conducts a racial disparity assessment at least every three years using HUD's disparity tool. The most recent assessment, completed in November 2023, incorporated data from the Point-in-Time (PIT) survey, HMIS records, and Census Bureau's American Community Survey (ACS) demographic data. To address the findings, the CoC established an ad hoc committee composed of experts, advocates for the BIPOC population, researchers, individuals with lived experience of homelessness, and other CoC members. This committee guided the selection of specific data points for deeper analysis, and the HMIS team generated a comprehensive report on racial disparities in outcomes and service delivery.

2)The racial disparity analysis conducted by CoC 502 shows that Black and multiracial individuals are overrepresented among the homeless population compared to the general population of Puerto Rico. While 10% of the general population identifies as Black and 18% as multiracial, the PIT survey found that 24% of the homeless population identifies as Black and 34% as multiracial. These groups also face greater barriers to shelter, with 27% of Black individuals experiencing unsheltered homelessness, compared to 44% of multiracial individuals and 39% of White individuals. These disparities suggest that Black and multiracial individuals experience higher levels of exclusion from shelter services, contributing to their increased vulnerability. Service utilization data reveals further inequities, with Black individuals more likely to use emergency shelters and transitional housing, while multiracial individuals are more frequently represented in permanent supportive housing programs. These patterns highlight possible gaps in housing access and inequitable service delivery across racial groups. To address these disparities, the CoC established an ad hoc committee on racial equity, which recommended improving data collection methods to capture racial and ethnic differences in service access and outcomes.

1D-9b.	Implemented Strategies to Prevent or Eliminate Racial Disparities.	
	NOFO Section V.B.1.p	

Select yes or no in the chart below to indicate the strategies your CoC is using to prevent or eliminate racial disparities.

1.	Are your CoC's board and decisionmaking bodies representative of the population served in the CoC?	Yes
2.	Did your CoC identify steps it will take to help the CoC board and decisionmaking bodies better reflect the population served in the CoC?	Yes
3.	Is your CoC expanding outreach in your CoC's geographic areas with higher concentrations of underrepresented groups?	Yes
4.	Does your CoC have communication, such as flyers, websites, or other materials, inclusive of underrepresented groups?	Yes
5.	Is your CoC training staff working in the homeless services sector to better understand racism and the intersection of racism and homelessness?	Yes

6.	Is your CoC establishing professional development opportunities to identify and invest in emerging leaders of different races and ethnicities in the homelessness sector?	Yes
7.	Does your CoC have staff, committees, or other resources charged with analyzing and addressing racial disparities related to homelessness?	Yes
8.	Is your CoC educating organizations, stakeholders, boards of directors for local and national nonprofit organizations working on homelessness on the topic of creating greater racial and ethnic diversity?	Yes
9.	Did your CoC review its coordinated entry processes to understand their impact on people of different races and ethnicities experiencing homelessness?	Yes
10.	Is your CoC collecting data to better understand the pattern of program use for people of different races and ethnicities in its homeless services system?	Yes
11.	Is your CoC conducting additional research to understand the scope and needs of different races or ethnicities experiencing homelessness?	Yes
	Other:(limit 500 characters)	
12.		

1D-9c.	Plan for Ongoing Evaluation of System-level Processes, Policies, and Procedures for Racial Equity.	
	NOFO Section V.B.1.p.	

Describe in the field below your CoC's plan for ongoing evaluation of system-level processes, policies, and procedures for racial equity.

(limit 2,500 characters)

The CoC is committed to preventing and eliminating racial disparities in the provision and outcomes of CoC Program-funded homeless assistance. In alignment with HUD guidelines and our theory of change, we established an ad hoc committee to address racial equity. This committee is composed of a diverse group of stakeholders, including advocates, academia, HMIS and CES representatives, and individuals with lived experience of homelessness, ensuring a holistic approach to addressing racial disparities.

The ad hoc committee's primary responsibility is to analyze racial disparities at the system and project levels and recommend strategies to address them. As part of the committee's work, we have implemented a quarterly reporting mechanism that generates detailed reports on racial disparities across the system. These reports are designed to highlight disparities in outcomes and services and provide actionable insights for both system and project-level adjustments.

Key actions implemented as part of this plan include comprehensive training for all CoC-funded projects. This training focuses on applying an equity lens to service delivery and outcomes, ensuring that staff understand and implement practices that mitigate racial disparities. Additionally, we have undertaken a thorough revision of CoC policies and procedures, incorporating an equity-focused review process to ensure these policies are non-discriminatory and support equitable access and outcomes for all racial and ethnic groups.

Outreach and marketing strategies have also been revised to ensure that communities disproportionately affected by homelessness, particularly people of color, are being adequately reached and supported. The ad hoc committee continues to review these efforts regularly, making ongoing recommendations for improvements to ensure the system remains adaptive and responsive to emerging needs.

By continuously evaluating our processes and implementing data-driven changes, the CoC is committed to fostering racial equity across all levels of our homelessness assistance programs.

1D-9d.	Plan for Using Data to Track Progress on Preventing or Eliminating Racial Disparities.	
	NOFO Section V.B.1.p.	

	Describe in the field below:
1.	the measures your CoC plans to use to continuously track progress on preventing or eliminating racial disparities in the provision or outcomes of homeless assistance; and
2.	the tools your CoC plans to use to continuously track progress on preventing or eliminating racial disparities in the provision or outcomes of homeless assistance.

(limit 2,500 characters)

1)The CoC will monitor racial disparities by continuously analyzing data on the population served across its various components. This includes tracking the racial and ethnic distribution of individuals accessing services, as well as those identified through outreach efforts. Data sources include the Homeless Management Information System (HMIS), Point-in-Time (PIT) count, and Census American Community Survey (ACS). The CoC has also requested that the HMIS team provide quarterly reports to analyze disparities in participant outcomes based on race and other social determinants. These reports will allow the CoC to track trends over time and adjust strategies to eliminate any identified disparities.

2)The CoC will rely on HMIS, PIT count data, and Census ACS data as primary tools for tracking progress. The quarterly HMIS reports will serve as a key tool to provide detailed insights into racial disparities in both service access and outcomes. These reports will be shared with CoC projects, allowing for technical assistance to support data interpretation and foster collaborative development of recommendations to address disparities. By utilizing these tools and measures, the CoC will ensure that tracking progress remains an ongoing process, promoting equitable service delivery and informing policy adjustments aimed at preventing or eliminating racial disparities.

1D-10.	Involving Individuals with Lived Experience of Homelessness in Service Delivery and Decisionmaking–CoC's Outreach Efforts.	
	NOFO Section V.B.1.q.	

Describe in the field below your CoC's outreach efforts (e.g., social media announcements, targeted outreach) to engage those with lived experience of homelessness in leadership roles and decisionmaking processes.

(limit 2,500 characters)

The CoC employs a variety of outreach strategies to engage individuals with lived experience of homelessness in leadership roles and decision-making processes. These efforts include targeted outreach, social media announcements, virtual meetings, and email communications. A significant component of this strategy was the implementation of a mass media campaign, "Un Hogar Para Todos" (A Home for Everyone), designed to maximize outreach to individuals experiencing homelessness and those who could refer them to CoC services. This campaign helped raise awareness and encouraged participation from the homeless community in CoC activities.

The CoC has established a permanent homelessness committee composed of individuals with lived experience of homelessness and people at risk of homelessness. This committee, which meets at least quarterly, collaborates with the Collaborative Applicant to identify the needs, challenges, and opportunities of the population. It plays a crucial role in planning and implementing the Point-in-Time (PIT) count, developing strategies to reach hard-to-reach populations, and participating in public discussions on homelessness. During the CoC's funding competition, the committee provided recommendations on the evaluation criteria for projects, which were incorporated into the ranking tool, and a member participated in the evaluation of new projects.

In addition to these efforts, the committee makes regular outreach recommendations to the CoC and recruits new members for itself and other CoC working groups. As part of the funding competition, projects are required to certify that individuals with lived experience of homelessness are included in staff and leadership positions and that they have mechanisms in place to gather input from these individuals for the provision of services. Through these comprehensive outreach efforts, the CoC ensures that the voices of those with lived experience are included in leadership and decision-making processes.

1D-10a.	Active CoC Participation of Individuals with Lived Experience of Homelessness.	
	NOFO Section V.B.1.q.	

You must upload the Lived Experience Support Letter attachment to the 4B. Attachments Screen.
Enter in the chart below the number of people with lived experience who currently participate in your CoC under the four categories listed:

	Level of Active Participation	Number of People with Lived Experience Within the Last 7 Years or Current Program Participant	Number of People with Lived Experience Coming from Unsheltered Situations
1.	Routinely included in the decisionmaking processes related to addressing homelessness.	7	7
2.	Participate on CoC committees, subcommittees, or workgroups.	7	7
3.	Included in the development or revision of your CoC's local competition rating factors.	7	7
4.	Included in the development or revision of your CoC's coordinated entry process.	7	7

1D-10b.	Professional Development and Employment Opportunities for Individuals with Lived Experience of Homelessness.	
	NOFO Section V.B.1.q.	

Describe in the field below how your CoC or CoC membership organizations provide professional development and employment opportunities to individuals with lived experience of homelessness.

(limit 2,500 characters)

As part of the CoC's strategies to increase participant access to employment opportunities, projects have established agreements with private sector entities, government agencies, and non-profit organizations. These agreements aim to provide educational opportunities, vocational training, and prepare individuals experiencing homelessness for future employment. One CoC project offers over 21 areas of vocational training, enhancing participants' chances of securing employment. Additionally, the CoC has agreements with fast-food chains, retirement homes, construction companies, and other businesses for job placements.

CoC members run special projects tailored to specific populations. For example, Hogar Ruth, a domestic violence project, trains women in non-traditional occupations, such as carpentry and handyman services, while La Fondita promotes micro-entrepreneurship in agriculture and other economic activities. Employment and education goals are incorporated into case management plans, developed collaboratively with participants. Success stories include former participants who have earned university degrees in social work and counseling and now work as staff providing services to those experiencing homelessness. A key aspect of the CoC's approach is offering employment opportunities within its projects to former participants, which gives them a sense of achievement and fosters a deeper commitment to current participants.

The CoC collaborates with public and private partners—including the Department of Economic Development and Commerce, responsible for statewide WIOA programs, municipal offices, job-placement agencies, and foundations supporting employment programs—to expand access to job opportunities for participants. These partnerships help ensure sustainable employment outcomes and strengthen participants' reintegration into the workforce.

1D-10c.	Routinely Gathering Feedback and Addressing Challenges of Individuals with Lived Experience of Homelessness.	
	NOFO Section V.B.1.q.	

	Describe in the field below:
1.	how your CoC gathers feedback from people experiencing homelessness;
2.	how often your CoC gathers feedback from people experiencing homelessness;
3.	how your CoC gathers feedback from people who received assistance through the CoC Program or ESG Program;
4.	how often your CoC gathers feedback from people who have received assistance through the CoC Program or ESG Program; and

5.	steps your CoC has taken to address challenges raised by people with lived experience of homelessness.

(limit 2,500 characters)

1)The CoC collects input through representation in the Homeless Committee, participation in CoC meetings, social media platforms, and project-level feedback mechanisms such as surveys, suggestion boxes, and meetings. In the 2024 competition, projects were required to have formal processes to gather input from people experiencing or having experienced homelessness to ensure their voices are included in decision-making.

2)Feedback is collected continuously through project-level activities and quarterly meetings of the Homeless Committee and other CoC working groups, ensuring the CoC remains responsive to the evolving needs of the population.

3)Those who have received CoC or ESG assistance provide input through representation in the Homeless Committee and other working groups. At the project level, follow-up surveys and support groups offer additional opportunities for feedback, ensuring that past participants continue to influence program planning and evaluation.

4)The CoC collects input from past participants on a continuous basis through surveys, support groups, and quarterly committee meetings, helping to monitor program impact and service effectiveness over time.

5)Feedback is reviewed in CoC Board and membership meetings and referred to relevant committees to develop solutions. The Homelessness Committee plays a critical role in identifying challenges and proposing strategies. To enhance systematic input, the Committee of Persons with Lived Experience is developing a satisfaction survey to be implemented across all CoC projects in 2025, ensuring continuous feedback to address emerging needs effectively.

1D-11.	Increasing Affordable Housing Supply.	
	NOFO Section V.B.1.s.	

	Describe in the field below at least two steps your CoC has taken in the past 12 months to engage city, county, or state governments that represent your CoC's geographic area regarding the following:
1.	reforming zoning and land use policies to permit more housing development; and
2.	reducing regulatory barriers to housing development.

(limit 2,500 characters)

1)Over the past 12 months, the CoC has actively engaged with state and local governments to support reforms in zoning and land use policies and to reduce regulatory barriers to promote affordable housing development. These efforts included educational initiatives and meetings with key stakeholders involved in housing development. The CoC has also collaborated with local governments through participation in the consultation process for the analysis of impediments required for Community Planning and Development (CPD) funds. As part of this engagement, the Department of Housing, a CoC member, conducted a study on the cost and policy barriers to affordable housing in Puerto Rico, which provided valuable insights for ongoing efforts. Additionally, several CoC members contributed to municipal planning processes led by the Department of Housing, focused on Municipal Recovery Plans funded by CDBG-DR 2017 funds following Hurricane Maria. These planning efforts addressed the need for zoning reforms and public land use policy adjustments at the municipal level. CoC members also participated in public hearings and consultation processes regarding the consolidation of planning activities, advocating for housing development reforms. Furthermore, they were involved in consultation groups as part of the Puerto Rico State Housing Plan, ensuring that zoning and regulatory barriers were prioritized in policy discussions.

2)In collaboration with the Puerto Rico Department of Housing, several CoC members have established agreements to develop affordable housing projects within the CoC's geographic area. These partnerships aim to expand the inventory of affordable housing by addressing regulatory challenges and supporting the creation of sustainable, accessible housing solutions. Through these coordinated efforts, the CoC continues to play an essential role in influencing policy changes and promoting effective housing development strategies across its region.

1E. Project Capacity, Review, and Ranking–Local Competition

HUD publishes resources on the HUD.gov website at CoC Program Competition to assist you in completing the CoC Application. Resources include:

- Notice of Funding Opportunity (NOFO) Continuum of Care Competition and Noncompetitive Award of Youth Homeless Demonstration Program Renewal and Replacement Grants;
- 24 CFR part 578;
- FY 2024 CoC Application Navigational Guide;
- Section 3 Resources;
- PHA Crosswalk; and
- Frequently Asked Questions

1E-1.	**Web Posting of Advance Public Notice of Your CoC's Local Competition Deadline, Scoring and Rating Criteria.**	
	NOFO Section V.B.2.a. and 2.g.	

1.	**Enter the date your CoC published its submission deadline and scoring and rating criteria for New Project applicants to submit their project applications for your CoC's local competition.**	08/12/2024
2.	**Enter the date your CoC published its submission deadline and scoring and rating criteria for Renewal Project applicants to submit their project applications for your CoC's local competition.**	08/12/2024

1E-2.	**Project Review and Ranking Process Your CoC Used in Its Local Competition. We use the response to this question and the response in Question 1E-2a along with the required attachments from both questions as a factor when determining your CoC's eligibility for bonus funds and for other NOFO criteria below.**	
	NOFO Section V.B.2.a., 2.b., 2.c., 2.d., and 2.e.	

You must upload the Local Competition Scoring Tool attachment to the 4B. Attachments Screen.
Select yes or no in the chart below to indicate how your CoC ranked and selected project applications during your local competition:

1.	**Established total points available for each project application type.**	Yes
2.	**At least 33 percent of the total points were based on objective criteria for the project application (e.g., cost effectiveness, timely draws, utilization rate, match, leverage), performance data, type of population served (e.g., DV, youth, Veterans, chronic homelessness), or type of housing proposed (e.g., PSH, RRH).**	Yes
3.	**At least 20 percent of the total points were based on system performance criteria for the project application (e.g., exits to permanent housing destinations, retention of permanent housing, length of time homeless, returns to homelessness).**	Yes
4.	**Provided points for projects that addressed specific severe barriers to housing and services.**	Yes
5.	**Used data from comparable databases to score projects submitted by victim service providers.**	Yes

6.	Provided points for projects based on the degree the projects identified any barriers to participation (e.g., lack of outreach) faced by persons of different races and ethnicities, particularly those over-represented in the local homelessness population, and has taken or will take steps to eliminate the identified barriers.	Yes

1E-2a.	Scored Project Forms for One Project from Your CoC's Local Competition. We use the response to this question and Question 1E-2. along with the required attachments from both questions as a factor when determining your CoC's eligibility for bonus funds and for other NOFO criteria below.	
	NOFO Section V.B.2.a., 2.b., 2.c., and 2.d.	

You must upload the Scored Forms for One Project attachment to the 4B. Attachments Screen.
Complete the chart below to provide details of your CoC's local competition:

1.	What were the maximum number of points available for the renewal project form(s)?	195
2.	How many renewal projects did your CoC submit?	34
3.	What renewal project type did most applicants use?	PH-PSH

1E-2b.	Addressing Severe Barriers in the Local Project Review and Ranking Process.	
	NOFO Section V.B.2.d.	

	Describe in the field below:
1.	how your CoC analyzed data regarding each project that has successfully housed program participants in permanent housing;
2.	how your CoC analyzed data regarding how long it takes to house people in permanent housing;
3.	how your CoC considered the specific severity of needs and vulnerabilities experienced by program participants preventing rapid placement in permanent housing or the ability to maintain permanent housing when your CoC ranked and selected projects; and
4.	the severe barriers your CoC considered.

(limit 2,500 characters)

1. The CoC utilized data from the Homeless Management Information System (HMIS) and comparable databases to evaluate the effectiveness of projects in housing program participants in permanent housing. Exit destination data from these systems provided insight into which projects were successfully transitioning participants to permanent housing, particularly those serving populations with severe barriers. This data was crucial in determining project performance and impact on housing outcomes for the most vulnerable individuals.

2. The CoC also analyzed data on the length of time it took to place participants into permanent housing. This analysis helped assess how quickly each project could move individuals from homelessness to housing, particularly those with severe needs and vulnerabilities. We recognized that projects serving individuals with higher barriers, such as chronic homelessness, mental health issues, or substance use disorders, often require longer periods to achieve stable housing outcomes. The CoC considered this when evaluating project performance and ranking.

3. The CoC's ranking and selection process prioritized projects that serve participants with severe barriers to housing stability, acknowledging that these barriers can prevent rapid placement in permanent housing or the ability to maintain it. Specific vulnerabilities taken into account included histories of victimization or abuse, criminal records, chronic homelessness, low or no income, and current or past substance abuse. The CoC also considered physical and mental health disabilities and trauma histories, which can significantly impact the length of time needed to achieve housing stability.

4. In addition to the aforementioned factors, the CoC prioritized projects that serve the most vulnerable populations, even when these projects had lower performance metrics due to the complexity of the needs they address. Projects providing housing and services to individuals with history of domestic violence, sexual assault, childhood abuse, or criminal justice involvement were given additional consideration. Chronic homelessness, low income, and substance use disorders were also critical barriers that the CoC considered when evaluating and ranking projects. Moreover, projects that are the only providers of their kind in the CoC's geographic area, serving unique subpopulations, received special consideration to ensure that vital services were maintained.

1E-3.	Advancing Racial Equity through Participation of Over-Represented Populations in the Local Competition Review and Ranking Process.	
	NOFO Section V.B.2.e.	

	Describe in the field below:
1.	how your CoC used input from persons of different races and ethnicities, particularly those over-represented in the local homelessness population, to determine the rating factors used to review project applications;
2.	how your CoC included persons of different races and ethnicities, particularly those over-represented in the local homelessness population in the review, selection, and ranking process; and
3.	how your CoC rated and ranked projects based on the degree that proposed projects identified any barriers to participation (e.g., lack of outreach) faced by persons of different races and ethnicities, particularly those over-represented in the local homelessness population, and steps the projects took or will take to eliminate the identified barriers.

(limit 2,500 characters)

1)To ensure racial equity in the rating and ranking process, the CoC activated its monitoring committee, which included a racially diverse representation of CoC members. The process for developing the evaluation and ranking criteria was participatory, involving more than five rounds of meetings. Over-represented racial and ethnic groups in the local homeless population, such as multiracial and Black individuals, played a key role in shaping the review process. The committee's diversity ensured that the perspectives of these populations were integrated into the Project Rating and Ranking Tool. The recommendations were then presented to the broader CoC membership for input and approval, further strengthening community involvement. Additionally, representation from these populations was included through meetings with the Homeless Committee, which involved persons with lived experience of homelessness.

2)The committee responsible for evaluating new projects was racially diverse and included representatives of persons with lived experience and youth advocates. This included a member with lived experience who was also part of the CoC's Homeless Committee. Additionally, the working groups that evaluated renewal proposals had representation from different races and ethnicities. A youth advocate for the Afro-descendant community, with a background in human diversity, played a key role in evaluating project criteria from an equity perspective. This inclusive participation ensured that racial equity was prioritized throughout the review, selection, and ranking process of the CoC's local competition.

3)Following HUD guidelines and the Ranking Tool (version 8.1), several competition criteria were designed to prioritize projects committed to racial equity. Projects were rated on their ability to identify and address barriers faced by over-represented racial and ethnic groups, such as gaps in outreach or service accessibility. Organizations were required to provide evidence of reviewing their internal policies with an equity lens. Points were awarded to those that identified barriers and demonstrated steps taken to eliminate them. Additionally, projects submitted documentation of the analyses they conducted and the measures taken to address those barriers. These equity criteria were central to determining project rankings, with higher consideration given to projects showing a strong commitment to removing barriers for over-represented racial and ethnic populations.

1E-4.	Reallocation–Reviewing Performance of Existing Projects.	
	NOFO Section V.B.2.f.	

	Describe in the field below:
1.	your CoC's reallocation process, including how your CoC determined which projects are candidates for reallocation because they are low performing or less needed;
2.	whether your CoC identified any low performing or less needed projects through the process described in element 1 of this question during your CoC's local competition this year;
3.	whether your CoC reallocated any low performing or less needed projects during its local competition this year; and
4.	why your CoC did not reallocate low performing or less needed projects during its local competition this year, if applicable.

(limit 2,500 characters)

Reallocation Process: The CoC's reallocation process, approved by the full CoC, evaluates project performance, compliance, effectiveness, use of funds, and alignment with the CoC's Strategic Plan and needs. Projects are reviewed by an independent committee, with six reallocation options available:

a) Budget Reduction: A 10% reduction for projects with unspent funds of 10% or more over two years, reallocating to a new project.

b) Full Elimination (Score): Projects scoring 72.4% or less may have all funds reallocated to a new provider.

c) Full Elimination (Score & Unspent Funds): Projects scoring 72.4% or less with unspent funds are eliminated, reallocating to multiple projects.

d) Multiple Project Elimination: Funds from multiple projects scoring 72.4% or less are reallocated to new initiatives.

e) Occupancy-Based Reallocation: Projects with 50% or less occupancy for two consecutive years may have funds reallocated.

f) Threshold Compliance: Projects not meeting threshold criteria may have funds reallocated.

This process was communicated via the CoC webpage, social media, and at competition meetings, as well as by email to all CoC members.

Identification of Low-Performing Projects: During this year's competition, the CoC identified one project that did not meet threshold requirements and was considered for reallocation.

Reallocation of Projects: Two projects were reallocated: one due to low performance (scoring below 72.4%), and one that requested a transition grant. A total of $889,833 was reallocated to Permanent Housing (PH) projects from these two projects, to support higher-performing initiatives.

No Further Reallocations: The CoC did not identify any additional low-performing or less needed projects during this year's competition, as the reallocation was limited to the two projects mentioned.

1E-4a.	Reallocation Between FY 2019 and FY 2024.	
	NOFO Section V.B.2.f.	

	Did your CoC cumulatively reallocate at least 20 percent of its ARD between FY 2019 and FY 2024?	No

1E-5.	Projects Rejected/Reduced–Notification Outside of e-snaps.	
	NOFO Section V.B.2.g.	
	You must upload the Notification of Projects Rejected-Reduced attachment to the 4B. Attachments Screen.	

1.	Did your CoC reject any project application(s) submitted for funding during its local competition?	Yes
2.	Did your CoC reduce funding for any project application(s) submitted for funding during its local competition?	No
3.	Did your CoC inform applicants why your CoC rejected or reduced their project application(s) submitted for funding during its local competition?	Yes
4.	If you selected Yes for element 1 or element 2 of this question, enter the date your CoC notified applicants that their project applications were being rejected or reduced, in writing, outside of e-snaps. If you notified applicants on various dates, enter the latest date of any notification. For example, if you notified applicants on 06/26/2024, 06/27/2024, and 06/28/2024, then you must enter 06/28/2024.	10/11/2024

1E-5a.	Projects Accepted–Notification Outside of e-snaps.	
	NOFO Section V.B.2.g.	
	You must upload the Notification of Projects Accepted attachment to the 4B. Attachments Screen.	

	Enter the date your CoC notified project applicants that their project applications were accepted and ranked on the New and Renewal Priority Listings in writing, outside of e-snaps. If you notified applicants on various dates, enter the latest date of any notification. For example, if you notified applicants on 06/26/2024, 06/27/2024, and 06/28/2024, then you must enter 06/28/2024.	10/11/2024

1E-5b.	Local Competition Selection Results for All Projects.	
	NOFO Section V.B.2.g.	
	You must upload the Local Competition Selection Results attachment to the 4B. Attachments Screen.	

	Does your attachment include: 1. Project Names; 2. Project Scores; 3. Project Status–Accepted, Rejected, Reduced Reallocated, Fully Reallocated; 4. Project Rank; 5. Amount Requested from HUD; and 6. Reallocated Funds +/-.	Yes

1E-5c.	Web Posting of CoC-Approved Consolidated Application 2 Days Before CoC Program Competition Application Submission Deadline.	
	NOFO Section V.B.2.g. and 24 CFR 578.95.	
	You must upload the Web Posting–CoC-Approved Consolidated Application attachment to the 4B. Attachments Screen.	

	Enter the date your CoC posted the CoC-approved Consolidated Application on the CoC's website or partner's website–which included: 1. the CoC Application; and 2. Priority Listings for Reallocation forms and all New, Renewal, and Replacement Project Listings.	10/25/2024

1E-5d.	Notification to Community Members and Key Stakeholders by Email that the CoC-Approved Consolidated Application is Posted on Website.	
	NOFO Section V.B.2.g.	
	You must upload the Notification of CoC-Approved Consolidated Application attachment to the 4B. Attachments Screen.	

	Enter the date your CoC notified community members and key stakeholders that the CoC-approved Consolidated Application was posted on your CoC's website or partner's website.	10/25/2024

2A. Homeless Management Information System (HMIS) Implementation

HUD publishes resources on the HUD.gov website at CoC Program Competition to assist you in completing the CoC Application. Resources include:

- Notice of Funding Opportunity (NOFO) Continuum of Care Competition and Noncompetitive Award of Youth Homeless Demonstration Program Renewal and Replacement Grants;
- 24 CFR part 578;
- FY 2024 CoC Application Navigational Guide;
- Section 3 Resources;
- PHA Crosswalk; and
- Frequently Asked Questions

2A-1.	HMIS Vendor.	
	Not Scored–For Information Only	

	Enter the name of the HMIS Vendor your CoC is currently using.	Client Track by Eccovia Solutions

2A-2.	HMIS Implementation Coverage Area.	
	Not Scored–For Information Only	

	Select from dropdown menu your CoC's HMIS coverage area.	Single CoC

2A-3.	HIC Data Submission in HDX.	
	NOFO Section V.B.3.a.	

	Enter the date your CoC submitted its 2024 HIC data into HDX.	05/10/2024

2A-4.	Comparable Databases for DV Providers–CoC and HMIS Lead Supporting Data Collection and Data Submission by Victim Service Providers.	
	NOFO Section V.B.3.b.	

	In the field below:
1.	describe actions your CoC and HMIS Lead have taken to ensure DV housing and service providers in your CoC collect data in HMIS comparable databases; and
2.	state whether DV housing and service providers in your CoC are using a HUD-compliant comparable database–compliant with the FY 2024 HMIS Data Standards.

(limit 2,500 characters)

1)The HMIS has developed comprehensive policies and procedures, which are revised periodically, to ensure that information is securely managed and kept separate under strict security measures. To maintain optimal system management, HMIS provides monthly training sessions for project staff and offers one-on-one technical assistance if any issues arise with the system. Additionally, HMIS generates a monthly performance and quality control report highlighting any null data and sends it to each project individually for corrections or follow-up actions. Quarterly, the HMIS Lead Agency conducts update meetings with HMIS data users to keep them informed of any system updates or best practices. The CoC uses Eccovia's Clienttrack DV Database, which allows Domestic Violence (DV) projects to submit de-identified, aggregated system performance data to the CoC and HMIS lead. Although DV projects are not required to submit this data, the HMIS provides quarterly performance reports with aggregated data, recognizing the importance of understanding the needs of the DV population and ensuring the CoC's efforts are appropriately focused.
2) The HMIS has a secure, dedicated comparable database for DV providers that is fully compliant with HUD's 2024 HMIS Data Standards. This database is utilized by 100% of DV projects, ensuring the protection and confidentiality of survivors' data while meeting HUD's requirements.

2A-5.	Bed Coverage Rate–Using HIC, HMIS Data–CoC Merger Bonus Points.	
	NOFO Section V.B.3.c. and V.B.7.	

Using the 2024 HDX Competition Report we issued your CoC, enter data in the chart below by project type:

Project Type	Adjusted Total Year-Round, Current Non-VSP Beds [Column F of HDX Report]	Adjusted Total Year-Round, Current VSP Beds [Column K of HDX Report]	Total Year-Round, Current, HMIS Beds and VSP Beds in an HMIS Comparable Database [Column M of HDX Report]	HMIS and Comparable Database Coverage Rate [Column O of HDX Report]
1. Emergency Shelter (ES) beds	183	82	228	86.04%
2. Safe Haven (SH) beds	12	0	12	100.00%
3. Transitional Housing (TH) beds	252	62	314	100.00%
4. Rapid Re-Housing (RRH) beds	74	46	120	100.00%
5. Permanent Supportive Housing (PSH) beds	1,274	26	1,151	88.54%
6. Other Permanent Housing (OPH) beds	255	0	255	100.00%

2A-5a.	Partial Credit for Bed Coverage Rates at or Below 84.99 for Any Project Type in Question 2A-5.	
	NOFO Section V.B.3.c.	

	For each project type with a bed coverage rate that is at or below 84.99 percent in question 2A-5, describe:
1.	steps your CoC will take over the next 12 months to increase the bed coverage rate to at least 85 percent for that project type; and

2.	how your CoC will implement the steps described to increase bed coverage to at least 85 percent.

(limit 2,500 characters)

No project type bed coverage is bellow 84.99 percent.

2A-6.	Longitudinal System Analysis (LSA) Submission in HDX 2.0.	
	NOFO Section V.B.3.d.	
	You must upload your CoC's FY 2024 HDX Competition Report to the 4B. Attachments Screen.	

Did your CoC submit at least two usable LSA data files to HUD in HDX 2.0 by January 24, 2024, 11:59 p.m. EST?	Yes

2B. Continuum of Care (CoC) Point-in-Time (PIT) Count

HUD publishes resources on the HUD.gov website at CoC Program Competition to assist you in completing the CoC Application. Resources include:

- Notice of Funding Opportunity (NOFO) Continuum of Care Competition and Noncompetitive Award of Youth Homeless Demonstration Program Renewal and Replacement Grants;
- 24 CFR part 578;
- FY 2024 CoC Application Navigational Guide;
- Section 3 Resources;
- PHA Crosswalk; and
- Frequently Asked Questions

2B-1.	PIT Count Date.	
	NOFO Section V.B.4.a	

	Enter the date your CoC conducted its 2024 PIT count.	01/31/2024

2B-2.	PIT Count Data–HDX Submission Date.	
	NOFO Section V.B.4.a	

	Enter the date your CoC submitted its 2024 PIT count data in HDX.	05/10/2024

2B-3.	PIT Count–Effectively Counting Youth in Your CoC's Most Recent Unsheltered PIT Count.	
	NOFO Section V.B.4.b.	

	Describe in the field below how your CoC:
1.	engaged unaccompanied youth and youth serving organizations in your CoC's most recent PIT count planning process;
2.	worked with unaccompanied youth and youth serving organizations to select locations where homeless youth are most likely to be identified during your CoC's most recent PIT count planning process; and
3.	included youth experiencing homelessness as counters during your CoC's most recent unsheltered PIT count.

(limit 2,500 characters)

1)During the planning process for the most recent PIT count, the PIT Committee actively engaged with organizations that serve homeless youth to revise the questionnaire and provide insights into improving youth identification during the count. These organizations included the Network for the Rights of Children and Youth, Mesón de Amor, IPVI, and the LGBTQI+ Center, among others. Their involvement helped ensure that the count was sensitive to the unique challenges of counting youth experiencing homelessness. Additionally, students from various universities, including the Medical Sciences Campus of the University of Puerto Rico, participated in both planning and the count efforts, bringing further expertise and perspectives on youth homelessness.

2)The PIT Committee, in collaboration with youth-serving organizations and leveraging data from previous counts, worked to identify locations where homeless youth were most likely to be found. The committee also incorporated insights from outreach efforts specifically targeted toward youth to enhance the accuracy and comprehensiveness of the count. This collaboration ensured that areas where youth are known to congregate or receive services were included in the count, maximizing the likelihood of identifying unaccompanied youth during the PIT count.

3)The CoC launched a campaign to recruit volunteers for the PIT count through various channels, including social media, posters, direct outreach, and meetings. Special efforts were made to recruit youth volunteers through meetings with universities and post-secondary schools. As a result, the CoC successfully recruited 350 volunteers, a significant portion of whom were aged 18-24. Youth experiencing homelessness themselves were among the volunteers, providing valuable insights and firsthand knowledge of where to find their peers. All volunteers, including those from the community and service providers, were trained specifically on how to count homeless youth, ensuring accurate data collection during the PIT count.

2B-4.	PIT Count–Methodology Change–CoC Merger Bonus Points.	
	NOFO Section V.B.5.a and V.B.7.c.	

	In the field below:
1.	describe any changes your CoC made to your sheltered PIT count implementation, including methodology or data quality changes between 2023 and 2024, if applicable;
2.	describe any changes your CoC made to your unsheltered PIT count implementation, including methodology or data quality changes between 2023 and 2024, if applicable;
3.	describe whether your CoC's PIT count was affected by people displaced either from a natural disaster or seeking short-term shelter or housing assistance who recently arrived in your CoCs' geographic; and
4.	describe how the changes affected your CoC's PIT count results; or
5.	state "Not Applicable" if there were no changes or if you did not conduct an unsheltered PIT count in 2024.

(limit 2,500 characters)

1)Between 2023 and 2024, the CoC did not implement significant changes to the overall methodology for the sheltered PIT count. However, enhanced training was provided to shelter staff to improve data quality. This training incorporated role-playing and practical examples to better equip staff for accurately identifying and counting sheltered individuals. As a result, data accuracy improved, leading to an increase in the number of persons identified in some cases compared to previous years.

2)For the unsheltered PIT count, no major changes were made to the methodology between 2023 and 2024. However, additional training was offered to volunteers and outreach workers, which included role-playing scenarios and real-world examples to improve their ability to identify and count unsheltered individuals. This led to more effective data collection, contributing to a more accurate count of unsheltered individuals.

3)Puerto Rico experienced a tropical storm and other weather events during the period leading up to the 2024 PIT count. The PIT questionnaire included specific questions aimed at identifying whether individuals were homeless due to displacement from a natural disaster. The results showed that 11.7% of those counted (245 individuals) were homeless as a direct result of a disaster, highlighting the ongoing impact of natural events on the homeless population in the CoC's geographic area.

4)The additional training provided for both sheltered and unsheltered counts improved data accuracy and identification of homeless individuals. As a result, there was an increase in the number of people identified in some scenarios. The inclusion of questions related to disaster-related displacement provided important insights into the impact of natural events on homelessness in the area.

5)Not applicable, as both sheltered and unsheltered PIT counts were conducted in 2024, with enhancements to data quality and the inclusion of questions addressing displacement from natural disasters.

2C. System Performance

HUD publishes resources on the HUD.gov website at CoC Program Competition to assist you in completing the CoC Application. Resources include:

- Notice of Funding Opportunity (NOFO) Continuum of Care Competition and Noncompetitive Award of Youth Homeless Demonstration Program Renewal and Replacement Grants;
- 24 CFR part 578;
- FY 2024 CoC Application Navigational Guide;
- Section 3 Resources;
- PHA Crosswalk; and
- Frequently Asked Questions

2C-1.	Reducing the Number of First Time Homeless–Risk Factors Your CoC Uses.	
	NOFO Section V.B.5.b.	

	In the field below:
1.	describe how your CoC determined the risk factors to identify persons experiencing homelessness for the first time;
2.	describe your CoC's strategies to address individuals and families at risk of becoming homeless; and
3.	provide the name of the organization or position title that is responsible for overseeing your CoC's strategy to reduce the number of individuals and families experiencing homelessness for the first time

(limit 2,500 characters)

1)The CoC identifies risk factors for individuals at risk of becoming homeless for the first time through the analysis of social and economic data, reports from the HMIS and the CES, trends in evictions, and discussions with CoC members, particularly prevention service providers. The CoC maintains continuous communication with state agencies and other stakeholders to identify these risk factors. Considered factors include defaults on mortgage/rent/utilities, mental health and substance abuse conditions, domestic violence, and unemployment.
2)The CoC implements a comprehensive strategy to address individuals and families at risk of becoming homeless, combining outreach and coordination and MOUs with a wide range of community stakeholders that provide prevention services. In 2023, ESG prevention programs served individuals and families by providing: payment of back rent and/or utilities for six months; case management to help repair credit and access benefits; job training; coordination to prevent discharge into homelessness; and Rapid Re-Housing (RRH) for individuals experiencing literal homelessness for the first time.

3)Argie Díaz, the Director of the State ESG Program, is responsible for overseeing the CoC's strategies to reduce or end first-time homelessness. She collaborates with the CES, the CoC Director, and organizations receiving ESG Prevention Grants.

2C-1a.	Impact of Displaced Persons on Number of First Time Homeless.	
	NOFO Section V.B.5.b	

Was your CoC's Number of First Time Homeless [metric 5.2] affected by the number of persons seeking short-term shelter or housing assistance displaced due to:

1.	natural disasters?	No
2.	having recently arrived in your CoC's geographic area?	No

2C-2.	Reducing Length of Time Homeless–CoC's Strategy.	
	NOFO Section V.B.5.c.	

	In the field below:
1.	describe your CoC's strategy to reduce the length of time individuals and persons in families remain homeless;
2.	describe how your CoC identifies and houses individuals and persons in families with the longest lengths of time homeless; and
3.	provide the name of the organization or position title that is responsible for overseeing your CoC's strategy to reduce the length of time individuals and families remain homeless.

(limit 2,500 characters)

1)The average length of time (LOT) that CoC participants in emergency shelters, safe havens, and transitional housing remain homeless has consistently decreased in recent years. The CoC Written Standards prioritize permanent housing (PH) for those who have been homeless the longest and have the greatest service needs, requiring providers to enter data into the HMIS within 48 hours. Furthermore, of the xx projects in the CoC, xx have adopted the “Housing First” approach and operate with low barriers. All projects coordinate with the SSO Coordinated Entry (CE) system, utilizing the Vulnerability Instrument to prioritize and place individuals experiencing Chronic Homelessness (CH). According to the 2024 HIC, the total number of beds dedicated to CH in the CoC is XXX, reflecting an increase of __% from 2023. Additionally, the CoC collaborates with Public Housing Authorities (PHAs), the Puerto Rico Department of Housing, and other stakeholders to facilitate the transition of Permanent Supportive Housing (PSH) participants who no longer require intensive supportive services to other housing arrangements, ensuring that PSH projects focus on those with the greatest need. At the project level, case management and the development of individual plans tailored to the needs and characteristics of the population play a significant role in reducing the duration of homelessness.

2)The CoC identifies and houses individuals and families who have been homeless for the longest periods through the SSO Coordinated Entry system and by analyzing information provided by the HMIS on a quarterly basis. Meetings are held with CoC members to discuss this information and provide recommendations. Additionally, a Chronic Homelessness (CH) Functional Zero Committee has been established to gather specific data on CH to create a community queue that promotes placement and reduces the time they remain homeless.

3)Belinda Hill, the SSO Coordinated Entry Director, is responsible for overseeing CoC strategies aimed at reducing the length of time that individuals and families remain homeless.

2C-3.	Successful Permanent Housing Placement or Retention –CoC’s Strategy.	
	NOFO Section V.B.5.d.	

	In the field below:
1.	describe your CoC’s strategy to increase the rate that individuals and persons in families residing in emergency shelter, safe havens, transitional housing, and rapid rehousing exit to permanent housing destinations;
2.	describe your CoC’s strategy to increase the rate that individuals and persons in families residing in permanent housing projects retain their permanent housing or exit to permanent housing destinations; and
3.	provide the name of the organization or position title that is responsible for overseeing your CoC’s strategy to increase the rate that individuals and families exit to or retain permanent housing.

(limit 2,500 characters)

1)The CoC's Emergency Shelter (ES), Safe Haven (SH), Transitional Housing (TH), and Rapid Re-Housing (RRH) projects utilize the SSO Coordinated Entry (CE) system with priority criteria to place participants in Permanent Housing (PH) with supporting services, including case management, as early as possible. The CES and CoC organizations are also collaborating with various stakeholders, including landlords willing to wait for deposits to facilitate placements, community-based organizations (CBOs) that provide appliances, furniture, and household items, as well as agencies and organizations that offer benefits and services.

2)Continuous revision of individual service plans based on participants' realities and needs is one of the primary retention strategies employed by the CoC. This strategy emphasizes the provision of support services and the coordination of efforts to facilitate access to mainstream benefits and employment.

3)Nivia Díaz from the Puerto Rico Department of Housing is responsible for overseeing CoC strategies related to exits to Permanent Housing destinations and the retention of Permanent Housing.

2C-4.	Reducing Returns to Homelessness–CoC's Strategy.	
	NOFO Section V.B.5.e.	

	In the field below:
1.	describe your CoC's strategy to identify individuals and families who return to homelessness;
2.	describe your CoC's strategy to reduce the rate that individuals and families return to homelessness; and
3.	provide the name of the organization or position title that is responsible for overseeing your CoC's strategy to reduce the rate individuals and persons in families return to homelessness.

(limit 2,500 characters)

(1) The CoC uses HMIS data to identify individuals returning to homelessness. The SSO Coordinated Entry (CE) system employs outreach efforts to reconnect with these participants and promote their return to Permanent Supportive Housing (PSH) or alternative Permanent Housing (PH) options.

(2) As part of the strategies implemented to reduce additional returns to homelessness, CoC organizations identify individuals at risk of returning to homelessness to enhance case management and coordinate necessary services. They collaborate with various entities to address issues such as mental health, substance abuse, and legal problems, while also working with the CE system to ensure compliance with CPD-17-01. Continuous revision and follow-up on individual service plans provide the foundation for organizations to implement specific strategies tailored to the profiles and needs of participants.

(3) Edlyn Ramos, Program Director for DAT, is responsible for overseeing this strategy.

2C-5.	Increasing Employment Cash Income–CoC's Strategy.	
	NOFO Section V.B.5.f.	

In the field below:

1.	describe your CoC's strategy to access employment cash sources;
2.	describe how your CoC works with mainstream employment organizations to help individuals and families experiencing homelessness increase their employment cash income; and
3.	provide the organization name or position title that is responsible for overseeing your CoC's strategy to increase income from employment.

(limit 2,500 characters)

1)The CoC has implemented a data-driven strategy focused on increasing access to employment and income for participants. Over the past few years, this approach has led to an increase in the number of participants who access income from employment between (26% change in total income for adult system stayers during the reporting period). The CoC continuously analyzes performance indicator data to identify pressing needs and foster collaborative alliances with stakeholders. Specific strategies employed include organizing employment fairs, conducting outreach activities, and developing individualized plans for participants that establish goals based on their unique needs, skills, and strengths. The CoC coordinates with the Department of Labor, Workforce Innovation and Opportunity Act (WIOA) organizations, and Community Development Block Grant (CDBG) recipients to connect participants with relevant employment opportunities. Additionally, innovative strategies to promote entrepreneurship, such as creating microenterprises and providing economic incentives, have been implemented.

2) The CoC collaborates with mainstream employment organizations, including the Department of Labor, WIOA organizations, and CDBG and CDBG-DR recipients, to enhance employment opportunities for individuals and families experiencing homelessness. This collaboration involves connecting participants to available job opportunities and providing resources necessary for job placement. Funded projects within the CoC have also developed vocational workshops that increase employability skills, covering essential topics such as budgeting and financial literacy. These efforts aim to empower participants, improve their job readiness, and ultimately increase their cash income from employment. Furthermore, all projects within the CoC encourage a strong work ethic and volunteerism, often employing former participants when job opportunities arise.

3) Alexander Santiago, from the Municipality of Bayamón, is responsible for overseeing the CoC's strategy to increase income from employment.

2C-5a.	Increasing Non-employment Cash Income–CoC's Strategy	
	NOFO Section V.B.5.f.	

	In the field below:
1.	describe your CoC's strategy to access non-employment cash income; and
2.	provide the organization name or position title that is responsible for overseeing your CoC's strategy to increase non-employment cash income.

(limit 2,500 characters)

1) The CoC employs a comprehensive strategy to increase access to non-employment cash income through consistent and constructive collaboration with agencies that provide mainstream benefits. The CoC partners with the Puerto Rico Department of Family (PRDF), serving as the Collaborative Applicant, to facilitate access to nutritional and economic assistance programs. Additionally, collaboration with the Veterans Benefits Administration has been initiated to provide guidance and access to benefits for participants who are veterans. The CoC continually collaborates with various state and federal agencies to expand access to non-cash benefits, thereby enhancing the overall support provided to participants.

To ensure timely access to essential benefits, the Coordinated Entry System (CES) has implemented a strategy for directly referring participants to mainstream benefits when such needs are identified during assessment interviews. This proactive approach aims to streamline the process and improve access to financial support. The CoC is committed to evaluating the results of this referral practice to assess its effectiveness and expand it further if it leads to more timely access to benefits.

2)Provide the organization name or position title that is responsible for overseeing your CoC's strategy to increase non-employment cash income:

Hilda Serrano from the Mental Health and Drug Addiction Administration is responsible for overseeing the CoC's strategy to increase non-employment cash income.

3A. Coordination with Housing and Healthcare

HUD publishes resources on the HUD.gov website at CoC Program Competition to assist you in completing the CoC Application. Resources include:

- Notice of Funding Opportunity (NOFO) Continuum of Care Competition and Noncompetitive Award of Youth Homeless Demonstration Program Renewal and Replacement Grants;
- 24 CFR part 578;
- FY 2024 CoC Application Navigational Guide;
- Section 3 Resources;
- PHA Crosswalk; and
- Frequently Asked Questions

3A-1.	New PH-PSH/PH-RRH Project–Leveraging Housing Resources.	
	NOFO Section V.B.6.a.	
	You must upload the Housing Leveraging Commitment attachment to the 4B. Attachments Screen.	

	Is your CoC applying for a new PH-PSH or PH-RRH project that uses housing subsidies or subsidized housing units which are not funded through the CoC or ESG Programs to help individuals and families experiencing homelessness?	Yes

3A-2.	New PH-PSH/PH-RRH Project–Leveraging Healthcare Resources.	
	NOFO Section V.B.6.b.	
	You must upload the Healthcare Formal Agreements attachment to the 4B. Attachments Screen.	

	Is your CoC applying for a new PH-PSH or PH-RRH project that uses healthcare resources to help individuals and families experiencing homelessness?	Yes

3A-3.	Leveraging Housing/Healthcare Resources–List of Projects.	
	NOFO Sections V.B.6.a. and V.B.6.b.	

If you selected yes to questions 3A-1. or 3A-2., use the list feature icon to enter information about each project application you intend for HUD to evaluate to determine if they meet the criteria.

Project Name	Project Type	Rank Number	Leverage Type
Nuevo Comienzo de...	Joint TH-RRH	39	Housing
Nuestra Casa	PH-PSH	38	Healthcare
Hogar Seguro de N...	Joint TH-RRH	2	Healthcare

3A-3. List of Projects.

1. What is the name of the new project?	Nuevo Comienzo del Norte
2. Enter the Unique Entity Identifier (UEI):	66-0559418
3. Select the new project type:	Joint TH-RRH
4. Enter the rank number of the project on your CoC's Priority Listing:	39
5. Select the type of leverage:	Housing

3A-3. List of Projects.

1. What is the name of the new project?	Nuestra Casa
2. Enter the Unique Entity Identifier (UEI):	66-0483960
3. Select the new project type:	PH-PSH
4. Enter the rank number of the project on your CoC's Priority Listing:	38
5. Select the type of leverage:	Healthcare

3A-3. List of Projects.

1. What is the name of the new project?	Hogar Seguro de Norte Expansión
2. Enter the Unique Entity Identifier (UEI):	66-0559418

3. Select the new project type:	Joint TH-RRH
4. Enter the rank number of the project on your CoC's Priority Listing:	2
5. Select the type of leverage:	Healthcare

3B. New Projects With Rehabilitation/New Construction Costs

HUD publishes resources on the HUD.gov website at CoC Program Competition to assist you in completing the CoC Application. Resources include:

- Notice of Funding Opportunity (NOFO) Continuum of Care Competition and Noncompetitive Award of Youth Homeless Demonstration Program Renewal and Replacement Grants;
- 24 CFR part 578;
- FY 2024 CoC Application Navigational Guide;
- Section 3 Resources;
- PHA Crosswalk; and
- Frequently Asked Questions

3B-1.	Rehabilitation/New Construction Costs–New Projects.	
	NOFO Section V.B.1.r.	

Is your CoC requesting funding for any new project application requesting $200,000 or more in funding for housing rehabilitation or new construction?	Yes

3B-2.	Rehabilitation/New Construction Costs–New Projects.	
	NOFO Section V.B.1.r.	

	If you answered yes to question 3B-1, describe in the field below actions CoC Program-funded project applicants will take to comply with:
1.	Section 3 of the Housing and Urban Development Act of 1968 (12 U.S.C. 1701u); and
2.	HUD's implementing rules at 24 CFR part 75 to provide employment and training opportunities for low- and very-low-income persons, as well as contracting and other economic opportunities for businesses that provide economic opportunities to low- and very-low-income persons.

(limit 2,500 characters)

1)The CoC has only one project that involves rehabilitation costing more than $200,000, which is the Tu Casa project by Iniciativa Comunitaria. The project will implement strategies to comply with Section 3 of the Housing and Urban Development Act of 1968, ensuring that economic opportunities generated by federal funding reach low- and very-low-income individuals. Key actions include conducting targeted outreach to recruit low- and very-low-income individuals for employment and training opportunities related to rehabilitation. This will involve collaboration with local community organizations and workforce development agencies to identify eligible candidates.

The project will prioritize hiring low- and very-low-income individuals for positions connected to the rehabilitation work, ensuring that at least 30% of new hires are Section 3 residents. Additionally, training programs will be developed to equip low- and very-low-income individuals with the skills necessary for employment in rehabilitation. These programs may include on-the-job training, apprenticeships, and partnerships with local educational institutions.

2)To comply with HUD's rules at 24 CFR part 75, Iniciativa Comunitaria will establish procurement policies that encourage the inclusion of businesses providing economic opportunities for low- and very-low-income persons. This includes partnering with local minority- and women-owned businesses for contracts related to rehabilitation services. Workshops and informational sessions will be facilitated to educate local businesses about contracting opportunities available through Tu Casa, building capacity among low- and very-low-income businesses to compete effectively.

Mechanisms will be established to track compliance with Section 3 and 24 CFR part 75, including data collection on employment and training outcomes for low- and very-low-income individuals, as well as participation rates of eligible businesses in contracting opportunities. Through these actions, the Tu Casa project will ensure that rehabilitation efforts not only provide essential housing but also contribute to the economic empowerment of low- and very-low-income individuals and businesses in the community.

3C. Serving Persons Experiencing Homelessness as Defined by Other Federal Statutes

HUD publishes resources on the HUD.gov website at CoC Program Competition to assist you in completing the CoC Application. Resources include:

- Notice of Funding Opportunity (NOFO) Continuum of Care Competition and Noncompetitive Award of Youth Homeless Demonstration Program Renewal and Replacement Grants;
- 24 CFR part 578;
- FY 2024 CoC Application Navigational Guide;
- Section 3 Resources;
- PHA Crosswalk; and
- Frequently Asked Questions

3C-1.	Designating SSO/TH/Joint TH and PH-RRH Component Projects to Serve Persons Experiencing Homelessness as Defined by Other Federal Statutes.	
	NOFO Section V.F.	

	Is your CoC requesting to designate one or more of its SSO, TH, or Joint TH and PH-RRH component projects to serve families with children or youth experiencing homelessness as defined by other Federal statutes?	No

3C-2.	Cost Effectiveness of Serving Persons Experiencing Homelessness as Defined by Other Federal Statutes.	
	NOFO Section V.F.	

	You must upload the Project List for Other Federal Statutes attachment to the 4B. Attachments Screen.
	If you answered yes to question 3C-1, describe in the field below:
1.	how serving this population is of equal or greater priority, which means that it is equally or more cost effective in meeting the overall goals and objectives of the plan submitted under Section 427(b)(1)(B) of the Act, especially with respect to children and unaccompanied youth than serving the homeless as defined in paragraphs (1), (2), and (4) of the definition of homeless in 24 CFR 578.3; and
2.	how your CoC will meet requirements described in Section 427(b)(1)(F) of the Act.

(limit 2,500 characters)

4A. DV Bonus Project Applicants for New DV Bonus Funding

HUD publishes resources on the HUD.gov website at CoC Program Competition to assist you in completing the CoC Application. Resources include:

- Notice of Funding Opportunity (NOFO) Continuum of Care Competition and Noncompetitive Award of Youth Homeless Demonstration Program Renewal and Replacement Grants;
- 24 CFR part 578;
- FY 2024 CoC Application Navigational Guide;
- Section 3 Resources;
- PHA Crosswalk; and
- Frequently Asked Questions

4A-1.	New DV Bonus Project Applicants.	
	NOFO Section I.B.3.j.	

	Did your CoC submit one or more new project applications for DV Bonus Funding?	Yes

4A-1a.	DV Bonus Project Types.	
	NOFO Section I.B.3.j.	

Select yes or no in the chart below to indicate the type(s) of new DV Bonus project(s) your CoC included in its FY 2024 Priority Listing.

	Project Type	
1.	SSO Coordinated Entry	Yes
2.	PH-RRH or Joint TH and PH-RRH Component	No

You must click "Save" after selecting Yes for element 2 PH-RRH or Joint TH/RRH Component to view questions 4A-3b. through 4A-3h.

4A-2.	Information About the Project Applicant for the New Support Services Only Coordinated Entry (SSO-CE) DV Bonus Project.	
	NOFO Section I.B.3.j.(3)	

Enter in the chart below information about the project applicant that applied for the new SSO-CE DV Bonus project:

1.	**Applicant Name**	Solo Por Hoy
2.	**Project Name**	Derecho a Techo - DV

4A-2a.	**Addressing Coordinated Entry Inadequacies through the New SSO-CE DV Bonus Project.**	
	NOFO Section I.B.3.j.(3)(c)	

	Describe in the field below:
1.	**the inadequacies of your CoC's current Coordinated Entry that limits its ability to better meet the needs of survivors of domestic violence, dating violence, sexual assault, or stalking; and**
2.	**how the proposed project addresses inadequacies identified in element 1 of this question.**

(limit 2,500 characters)

1)Puerto Rico has suffered a significant increase in domestic violence cases, leading to a state of emergency declaration by the Governor, on January 25, 2021, due to rising femicides. This highlights the need for a Dedicated Domestic Violence Coordinated Entry System (DV-CES) to serve Category 4 homeless families, as defined under the HEARTH Act. The proposed DV-CES will cater to survivors fleeing domestic violence, sexual assault, and related crimes, 30% of women living in homelessness confirmed being assaulted while living on the street. The HUD homeless count shows an increase in survivors needing housing, reinforcing the necessity for a dedicated system to provide real-time assessments, targeted services, and coordination with the broader CES. Currently survivors are served through the regular CES and the HMIS dedicated platform for DV, safeguarding privacy and safety. Nonetheless, a dedicated DV-CES will enhance integration between both platforms (HMIS & CES), creating a response system to the needs of victims, improving communication, case tracking, and referral processes.

2)The proposed Dedicated Domestic Violence Coordinated Entry System (DV-CES) will bridge the gaps identified in the mainstream CES. This DV-CES will incorporate a culturally sensitive vulnerability assessment tool, co-developed with survivors and members of the Gender Violence Committee, ensuring that survivors' unique needs are captured. Additionally, the CES has develop an APP, the "AHORA" (NOW), that will be utilized as a key technological tool to streamline real-time referrals and coordinate support services while allowing victims to connect with the CES for assessment through the alternate platform. The DV-CES will be integrated with existing CoC systems, hotlines and outreach and services information collection processes, to ensure more fluid coordination while respecting survivors' confidentiality and safety. the use of specialized Coordinated Entry systems to improve access for specific subpopulations such as DV survivors.

4A-2b.	**Involving Survivors in Policy and Program Development, Operations, and Evaluation in the New SSO-CE DV Bonus Project.**	
	NOFO Section I.B.3.j.(3)(d)	

	Describe in the field below how the new project will involve survivors:
1.	**with a range of lived expertise; and**

2.	in policy and program development throughout the project's operation.

(limit 2,500 characters)

1)The CoC has committed to integrating survivors into the development, operations, and evaluation of the new DV-CES. Survivors with lived expertise will be actively involved in multiple stages of the project, leveraging their experiences to shape policies and operational frameworks. The CoC in Collaboration with the CES, has establish a formal Gender Violence Committee, currenlty operating, composed of survivors who have received services and demonstrated leadership in peer advocacy. The Committee will meet monthly, ensuring that survivors are continuously engaged in the decision-making process and that their feedback informs programmatic changes. By including survivors, the project aligns its priorities on emphasizing the role of lived expertise in project development.

2)The CoCs Gender Violence Committee, will serve as an advisory council and a steering committee that will have a permanent seat for survivor representatives, ensuring that policies developed reflect the realities and needs of survivors. The committee presently meets quarterly and with the new DV will establish monthly meetings. This involvement will extend to ongoing evaluation processes, where survivors will participate in focus groups and roundtable discussions to review the program's effectiveness and suggest improvements. The survivor-led evaluations and their feedback will help ensure that trauma-informed practices remain central to the project, which is essential to HUD's emphasis on survivor-centered approaches in DV-specific programs.

Applicant Name

Project Applicants Applying for New PH-RRH and Joint TH and PH-RRH DV Bonus Projects

4A-3e.	Applicant's Experience in Placing and Stabilizing Survivors in Permanent Housing Using Trauma-Informed, Survivor-Centered Approaches.	
	NOFO Section I.B.3.j.(1)(d)	

	Describe in the field below the project applicant's experience in:
1.	prioritizing placement and stabilization of survivors;
2.	placing survivors in permanent housing;
3.	placing and stabilizing survivors consistent with their preferences; and
4.	placing and stabilizing survivors consistent with their stated needs.

(limit 2,500 characters)

The organization prioritizes placing and stabilizing survivors of domestic violence using a trauma-informed, survivor-centered approach. With over 13 years of experience in outreach and harm reduction, it utilizes a specialized DV platform in CoC PR502 HMIS to assess and address survivors' needs promptly. Its Rapid Re-Housing (RRH) programs collaborate with community partners and housing agencies for swift placements, using a prioritization tool to focus on those at highest risk.

The program has significant experience placing survivors in permanent housing through partnerships with local shelters, housing providers, and victim service agencies, all following trauma-informed principles. Collaborations with Hogar Ruth, Casa Julia, and other key DV organizations enable quick transitions from emergency shelters to permanent housing. The "AHORA" app offers survivors real-time access to housing services, CES assessments, emergency shelter referrals, and direct connections to emergency support services, including the Police Specialized DV Unit. The organization also holds a cooperative agreement with the Judicial System for service referrals.

Consistent with survivors' preferences, the organization ensures survivor involvement in housing selection. The "AHORA" app allows secure communication of preferences, ensuring alignment with their safety needs. The Gender Violence Steering Committee, composed of survivor advocates, provides insights that shape trauma-informed policies and keep housing solutions survivor-driven.

The organization guarantees that housing placements address trauma and cultural needs through its Vulnerability Tool, which assesses each survivor's situation to provide tailored solutions. It also offers comprehensive support services, including case management, mental health counseling, transportation, and legal aid, ensuring stabilization. Partnerships with DV providers like Hogar Ruth ensure a cross-jurisdictional approach for optimal housing options. The hybrid model includes a hotline operating from 5 PM to 10 PM, providing critical support during peak hours to reinforce stability.

4A-3h.	Applicant's Plan for Placing and Stabilizing Survivors in Permanent Housing Using Trauma-Informed, Survivor-Centered Approaches in the New DV Bonus Housing Project(s).	
	NOFO Section I.B.3.j.(1)(e)	

	Describe in the field below how the project(s) will:
1.	prioritize placement and stabilization of program participants;
2.	place program participants in permanent housing;
3.	place and stabilize program participants consistent with their preferences; and
4.	place and stabilize program participants consistent with their stated needs.

(limit 2,500 characters)

The project prioritizes survivor placement through a Dedicated Domestic Violence Coordinated Entry System (DV-CES) using a vulnerability assessment tool developed with the Gender Violence Committee. This tool assesses risk levels to provide immediate intervention for those at highest risk. The AHORA app offers real-time access to safe housing, while the alternate CES platform maintains confidentiality and prioritizes survivor safety. The project collaborates with regional shelters for outreach and expands trauma-informed services, such as mental health support and job training, to help survivors achieve stability.

The organization maintains strong partnerships with local housing providers and victim service organizations, like Hogar Ruth, to place survivors in permanent housing based on their needs as assessed by the DV-CES. The AHORA app and coordination with police ensure survivors quickly connect to safe, permanent housing, reducing time in unsafe environments. The project uses federal OVW funds to enhance outreach and case management, ensuring smooth transitions into permanent housing.

The organization prioritizes survivors' preferences throughout the placement process. Trauma-informed case managers work with survivors to match housing options to their safety needs and personal preferences, facilitated through secure communication on the AHORA app. The DV-CES offers culturally and emotionally appropriate housing options, with continuous support from case managers during stabilization.

The project's survivor-centered approach ensures housing placements align with survivors' stated needs, including safety, trauma history, and housing preferences. Case managers conduct regular check-ins to address evolving needs, using the vulnerability assessment tool for dynamic adjustments. The dedicated hotline and outreach team provide immediate assistance, such as transportation, food, and other necessities, to support survivor stabilization in their new housing environments.

4B. Attachments Screen For All Application Questions

We have provided the following guidance to help you successfully upload attachments and get maximum points:

1.	You must include a Document Description for each attachment you upload; if you do not, the Submission Summary screen will display a red X indicating the submission is incomplete.
2.	You must upload an attachment for each document listed where 'Required?' is 'Yes'.
3.	We prefer that you use PDF files, though other file types are supported–please only use zip files if necessary. Converting electronic files to PDF, rather than printing documents and scanning them, often produces higher quality images. Many systems allow you to create PDF files as a Print option. If you are unfamiliar with this process, you should consult your IT Support or search for information on Google or YouTube.
4.	Attachments must match the questions they are associated with.
5.	Only upload documents responsive to the questions posed–including other material slows down the review process, which ultimately slows down the funding process.
6.	If you cannot read the attachment, it is likely we cannot read it either.
	. We must be able to read the date and time on attachments requiring system-generated dates and times, (e.g., a screenshot displaying the time and date of the public posting using your desktop calendar; screenshot of a webpage that indicates date and time).
	. We must be able to read everything you want us to consider in any attachment.
7.	After you upload each attachment, use the Download feature to access and check the attachment to ensure it matches the required Document Type and to ensure it contains all pages you intend to include.
8.	Only use the "Other" attachment option to meet an attachment requirement that is not otherwise listed in these detailed instructions.

Document Type	Required?	Document Description	Date Attached
1C-7. PHA Homeless Preference	No	PHA HOMELESS PREF...	10/23/2024
1C-7. PHA Moving On Preference	No	PHA MOVING ON STR...	10/23/2024
1D-10a. Lived Experience Support Letter	Yes	LIVED EXPERIENCE ...	10/25/2024
1D-2a. Housing First Evaluation	Yes	Housing First Eva...	10/23/2024
1E-2. Local Competition Scoring Tool	Yes	LOCAL COMPETITION...	10/23/2024
1E-2a. Scored Forms for One Project	Yes	SCORE FORM FOR ON...	10/23/2024
1E-5. Notification of Projects Rejected-Reduced	Yes	NOTIFICATION OF P...	10/23/2024
1E-5a. Notification of Projects Accepted	Yes	NOTIFICATION OF P...	10/23/2024
1E-5b. Local Competition Selection Results	Yes	LOCAL COMPETITION...	10/23/2024
1E-5c. Web Posting–CoC-Approved Consolidated Application	Yes		
1E-5d. Notification of CoC-Approved Consolidated Application	Yes		

2A-6. HUD's Homeless Data Exchange (HDX) Competition Report	Yes	COC PR 502 COMPET...	10/23/2024
3A-1a. Housing Leveraging Commitments	No	HOUSING LEVERAGE	10/23/2024
3A-2a. Healthcare Formal Agreements	No	HEALTHCARE FORMAL...	10/23/2024
3C-2. Project List for Other Federal Statutes	No		
Other	No		

Attachment Details

Document Description: PHA HOMELESS PREFERENCE

Attachment Details

Document Description: PHA MOVING ON STRATEGY

Attachment Details

Document Description: LIVED EXPERIENCE SUPPORT LETTER

Attachment Details

Document Description: Housing First Evaluation

Attachment Details

Document Description: LOCAL COMPETITION SCORING TOOL

Attachment Details

Document Description: SCORE FORM FOR ONE PROJECT

Attachment Details

Document Description: NOTIFICATION OF PROJECTS REJECTED - REDUCED

Attachment Details

Document Description: NOTIFICATION OF PROJECTS ACCEPTED

Attachment Details

Document Description: LOCAL COMPETITION REPORT

Attachment Details

Document Description:

Attachment Details

Document Description:

Attachment Details

Document Description: COC PR 502 COMPETITION REPORT

Attachment Details

Document Description: HOUSING LEVERAGE

Attachment Details

Document Description: HEALTHCARE FORMAL AGREEMENTS

Attachment Details

Document Description:

Attachment Details

Document Description:

Submission Summary

Ensure that the Project Priority List is complete prior to submitting.

Page	Last Updated
1A. CoC Identification	09/20/2024
1B. Inclusive Structure	10/23/2024
1C. Coordination and Engagement	10/23/2024
1D. Coordination and Engagement Cont'd	10/24/2024
1E. Project Review/Ranking	10/25/2024
2A. HMIS Implementation	10/25/2024
2B. Point-in-Time (PIT) Count	10/25/2024
2C. System Performance	10/25/2024
3A. Coordination with Housing and Healthcare	10/25/2024
3B. Rehabilitation/New Construction Costs	10/25/2024
3C. Serving Homeless Under Other Federal Statutes	10/17/2024

4A. DV Bonus Project Applicants	10/24/2024
4B. Attachments Screen	Please Complete
Submission Summary	No Input Required

PHA HOMELESS PREFERENCE

ESTADO LIBRE ASOCIADO DE PUERTO RICO

ADMINISTRACIÓN DE VIVIENDA PÚBLICA

Número: **8624**
Fecha: **31 de julio de 2015**
***Aprobado*:** **Hon. David E. Bernier Rivera**
Secretario de Estado

Por: **Francisco J. Rodríguez Bernier**
Secretario Auxiliar de Servicios

REGLAMENTO SOBRE LAS POLÍTICAS DE ADMISIÓN Y OCUPACIÓN CONTINUADA EN LOS RESIDENCIALES PÚBLICOS DEL ESTADO LIBRE ASOCIADO DE PUERTO RICO

(iv)Personas sin Hogar

(v) Veterano

(vi)Unificación Familiar

La Administración ha adoptado preferencias, que están relacionadas con la Declaración de la Necesidad de Vivienda ("Statement of Housing Needs") del Plan Anual de la Administración. Las preferencias se conceden a las Familias que han cualificado y que, en el momento en que se les ofrece la Unidad (antes de firmar el Contrato de Arrendamiento) cumplen y cualifican con las preferencias descritas más adelante.

Si una Familia hace una declaración falsa para cualificar para una preferencia, la Administración le negará automáticamente la admisión al Programa.

El sistema de preferencias descrito más adelante trabajará en combinación con los requisitos necesarios para buscar el tipo de vivienda adecuado según las características de la Familia, incluyendo Unidades de vivienda designadas a ciertos tipos de población y meta de ingresos. La capacidad de proporcionar preferencias para algunos tipos de Familia dependerá del tamaño de la Unidad disponible.

Las preferencias de violencia doméstica o unificación Familiar tendrán prioridad de selección sobre las demás Familias sin importar el tiempo o fecha de la solicitud o preferencia.

(ii) La Administración utilizará las siguientes preferencias:

(a) Preferencia de desplazamiento involuntario. Esta preferencia será de aplicación a Familias Desplazadas o cuando existe una sentencia de lanzamiento emitida por un tribunal solicitada por un casero privado.

(iv)Personas sin Hogar

(v) Veterano

(vi)Unificación Familiar

La Administración ha adoptado preferencias, que están relacionadas con la Declaración de la Necesidad de Vivienda ("Statement of Housing Needs") del Plan Anual de la Administración. Las preferencias se conceden a las Familias que han cualificado y que, en el momento en que se les ofrece la Unidad (antes de firmar el Contrato de Arrendamiento) cumplen y cualifican con las preferencias descritas más adelante.

Si una Familia hace una declaración falsa para cualificar para una preferencia, la Administración le negará automáticamente la admisión al Programa.

El sistema de preferencias descrito más adelante trabajará en combinación con los requisitos necesarios para buscar el tipo de vivienda adecuado según las características de la Familia, incluyendo Unidades de vivienda designadas a ciertos tipos de población y meta de ingresos. La capacidad de proporcionar preferencias para algunos tipos de Familia dependerá del tamaño de la Unidad disponible.

Las preferencias de violencia doméstica o unificación Familiar tendrán prioridad de selección sobre las demás Familias sin importar el tiempo o fecha de la solicitud o preferencia.

(ii) La Administración utilizará las siguientes preferencias:

(a) Preferencia de desplazamiento involuntario. Esta preferencia será de aplicación a Familias Desplazadas o cuando existe una sentencia de lanzamiento emitida por un tribunal solicitada por un casero privado.

Esta preferencia puede incluir a Familias que han sido desplazadas de sus hogares y no cuentan con otro lugar para vivir, debido a un evento de emergencia tales como fuego, desplazamiento de terreno o terremoto.

1. Para solicitar esta preferencia por razón de lanzamiento por un casero privado, el motivo de lanzamiento deberá ser a consecuencia de:
    a. Pérdida de empleo, pérdida considerable de ingresos o la renta ha sido aumentada sobre la capacidad razonable de la Familia para pagar.
    b. Divorcio
    c. Enfermedad
2. No aplicará la preferencia si la razón del lanzamiento se debe a: (1) falta de pago, (2) el casero desea recuperar su vivienda, o (3) porque el casero vendió la propiedad.

(b) Preferencia de Familia Trabajadora. Esta preferencia será concedida a Familias Trabajadoras o aquella en la cual un Miembro de la Familia este participando en un programa de adiestramiento laboral, incluyendo adiestramiento tomado como requisito para aquellas personas que están recibiendo Asistencia Temporera para Familias Necesitadas (TANF).

1. A las Familias en la cual alguno de sus Miembros Adultos mantenga un negocio propio, se les podrá

otorgar la preferencia de Familia Trabajadora siempre y cuando presente las Planillas de Contribución sobre Ingresos del Negocio, Registro de Comerciante, Certificación del CRIM por propiedad inmueble y mueble, que pueda evidenciar que sus ingresos por el negocio propio son iguales o exceden la cantidad generada al trabajar 20 horas a la semana por el salario mínimo federal establecido.

(c) Víctimas de Violencia Doméstica, Violencia de Pareja, Agresión Sexual, Hostigamiento o Persecución. Esta preferencia está disponible para los Solicitantes que pueden documentar la violencia en el hogar, violencia de pareja ("dating violence"), agresión sexual, hostigamiento, persecución o acoso, y que son o han sido víctimas de abusos serios y repetidos por un Miembro de la Familia, amigo, pareja, o por parte de otra persona no relacionada. La violencia se debe documentar a través de:

1. Forma HUD-50066 Certificación de Violencia Domestica, Violencia en Citas o Acecho completa en todas sus partes y firmada.
2. Reporte Policíaco o Récord de un tribunal de justicia, estatal o federal, o
3. Documento firmado por una persona u entidad que ofrezca servicios a víctimas de violencia doméstica,

violencia de cita, agresión sexual, acecho o acoso. El profesional que firme el documento deberá atestiguar bajo pena de perjurio (28 U.S.C. 1746) su creencia de que el incidente o incidentes en cuestión son auténticos de abuso y que la víctima de violencia doméstica, violencia en citas o asecho ha firmado y autentificado la información.

(d) Preferencia a personas sin hogar. Esta preferencia está disponible para la Familia que puede evidenciar y la Administración verificar que los Miembros de la Familia no tienen o carecen de una habitación fija para pasar la noche o que su vivienda nocturna es una de las siguientes:

1. Un refugio público o privado supervisado y diseñado para proporcionar un refugio de vivienda temporero, (esto incluye refugios proporcionados por el Departamento de la Familia a jóvenes en el Programa de Vida Independiente, los refugios múltiples y los refugios de transición);
2. Un lugar público o privado no diseñado o regularmente utilizado para dormir o pasar la noche.
3. No cualifican las personas que viven con Familias actuales de la Administración, o que viven con los Familias en otros programas de vivienda federal como

Miembros autorizados o no-autorizados de la Unidad, o que viven con Familias en el mercado privado.

4. La Familia deberá presentar un certificado de carencia de vivienda. Este documento será provisto por la Administración y completado por la Familia y por uno de los siguientes:
    a. una entidad pública o privada que brinda refugio o servicios a individuos sin hogar;
    b. la policía local, incluyendo informe de investigación de la policía.
    c. una agencia de servicio social certificando la condición de persona sin hogar de acuerdo a los reglamentos aplicables.
5. Esta preferencia también aplica a una Familia cuya vida corre peligro en el sector donde vive y el Tribunal o las Agencias de Seguridad Pública Estatal o Federal, requiere tal protección. Estos casos deben presentar una certificación emitida por el Tribunal o Agencia de Seguridad Estatal o Federal que certifique su necesidad de vivienda y la Certificación de Carencia de Vivienda, firmada por un funcionario de la agencia u entidad que refiere a la Familia.

(e) Veteranos de guerra. La preferencia para veteranos de guerra es concedida a Solicitantes que pueden evidenciar y la Administración puede comprobar que son veteranos. El Solicitante debe presentar el documento de descargo (Forma 214) o identificación de veteranos emitida por el Departamento de Asuntos del Veterano.

(f) Preferencia por Unificación Familiar. Preferencia que se otorga a una persona que ostenta la custodia legal de un Menor, que están involuntariamente separado del Menor por orden del Tribunal o por recomendación del Departamento de la Familia y que nuevamente se ordena por dichas entidades la reunificación del Menor con la persona que ostenta la custodia legal. La Administración requerirá la evidencia expedida por el tribunal y el Departamento de la Familia para conceder la preferencia y procesar la solicitud de vivienda conforme a las reglas aplicables. Debe presentar evidencia de que se encuentran cumpliendo con el plan de servicio diseñado para que los menores retornen al hogar.

8.2.3. Organización de la Lista de espera

La Lista de espera incluirá la siguiente información por cada Solicitante:

(i) Nombre y número del Seguro Social del Jefe de Familia

(ii) Tamaño de la Unidad requerida según el número de Miembros de la Familia

GOVERNMENT OF PUERTO RICO
PUBLIC HOUSING ADMINISTRATION

ADMINISTRATIVE PLAN
PUERTO RICO PUBLIC HOUSING ADMINISTRATION
HOUSING CHOICE VOUCHER PROGRAMS

EQUAL HOUSING OPPORTUNITY

Effective Date: April 11, 2024

Replaces last revision of: June 30,2022

Section IV. Admission Standards

Applicants must meet basic eligibility requirements listed below at the time of selection from the Waiting List; otherwise, the Applicant shall be determined ineligible and removed from the list. Applicants determined ineligible shall be entitled to an informal review of their file if they request such review as described in this Administrative Plan.

A. Eligibility Criteria

1. Income Eligibility:

A Family is eligible for assistance under the Housing Choice Voucher Program if, at the time they receive assistance, the Family meets one of the standards listed below:

a. Has been continuously assisted under the 1937 Housing Act if the family is already receiving assistance or was receiving assistance in the past six months under any 1937 Housing Act program at the time of application.

b. Qualifies as a Very Low-Income Family (including Extremely Low-Income) under HUD'S approved Income Limits; and

EQUAL HOUSING OPPORTUNITY

c. Qualifies as a Lower Income Family (other than Very Low-Income) and is displaced by Development activities assisted under section 17 of the 1937 Housing Act (**42 U.S.C.**);

d. Qualifies as a Low-Income Family and is elderly, disabled, homeless, living in substandard or overcrowded housing, or is severely rent burdened (paying 50% or more of household income towards rent)

Applicants added to the HCV Waiting List will be selected in the following order, unless advertised according to non-preference, so long as available funding permits re-issuance of turnover vouchers. Verifications of preferences shall be obtained as described in the **Procedure on Verification of Information.** PRPHA reserves the right to select applicants from its waiting list based on a percentage share of preference and non-preference admissions:

1. Families involuntarily displaced from their current housing due to governmental action or federally designated natural disaster. This preference includes families whose housing assistance provided by Federal Emergency Management Agency (FEMA) is ending. Families qualifying for this preference shall have first priority over all other Families applying for housing. *A family that has been evicted or displaced for nonpayment of the rent may not be considered as involuntarily displaced and may not be eligible for the program.*
   a. Governmental Action is define as: Subject to (1) Federal, state or local government action related to code enforcement, public improvement or development; or (2) because of conversion of the applicant's housing unit to non-rental or non-residential use, due to ending of Federal aid; or (3) closure of the unit for rehabilitation or other government use. Also due to HUD disposition of a multifamily, project under Section 203 of the Housing and Community Development Amendments of 1978.
   b. Natural Disaster is defined as: A family that has been involuntarily displaced due to a natural disaster. *Involuntary displacement* is defined as being required to vacate the housing unit as a result of a natural disaster that has caused the unit to be uninhabitable. A *natural disaster* is defined as an event or force of nature that has catastrophic consequences, such as avalanche, earthquake, flood, fire, hurricane, lightning, tornado, or tsunami. Homes destroyed by fire not caused by a natural disaster do not qualify for this preference. Affected families must be certified by the Federal Emergency Management Agency (FEMA), the Puerto Rico Emergency Management Agency by a federal declaration of State of Emergency, or by a declaration of Emergency by the Governor of Puerto Rico prior to qualifying for this preference category.
   c. Qualifying families must meet all other program eligibility requirements prior to been admitted to the program.

2. Families referred by Federal or local law enforcement agencies who have been a witness to a crime or have provided information on criminal activities to a law enforcement agency and recommends re-housing the family to avoid or reduce risk of violence against the family.
   i. The family must be part of the Witness Protection Program or similar program. They must certify to this PHA that they are receiving services and establish the needs of re-housing to avoid the risk of violence against the family. A Judicial Order is not enough to qualify for this preference.
   ii. At the request, the family cannot be receiving other federal housing assistance or similar program.

3. Families with a disabled member at least 18 years old and less than 62 years old who are:

   a. Transitioning out of institutional and other segregated settings; or

b. At serious risk of institutionalization; or

c. Previously experienced homelessness and currently a client in a permanent supportive housing or rapid rehousing project.

4. In response to a written request to the applicant from PRPHA, the victims of domestic violence, dating violence, sexual assault, or stalking occurred and meets the definition of "domestic violence," "dating violence," "sexual assault," or "stalking" in HUD regulations at 24 CFR §5.2003 will submit any one of the following forms of documentation:

   a. The HUD Form 5382, *Certification of Domestic Violence, Dating Violence, Sexual Assault, or Stalking, and Alternate Documentation*.

   b. A document signed by an employee, agent, or volunteer of a victim service provider, an attorney, or medical professional, or a mental health professional (collectively, "professional") from whom the victim has sought assistance relating to domestic violence, dating violence, sexual assault, or stalking, or the effects of abuse; signed by the applicant and specifies, under penalty of perjury, that the professional believes in the occurrence of the incident of domestic violence, dating violence, sexual assault, or stalking that is the ground for protection and remedies under this subpart, and that the incident meets the applicable definition of domestic violence, dating violence, sexual assault, or stalking under § 5.2003; or

   c. A record of a Federal, State, tribal, territorial or local law enforcement agency, court, or administrative agency; or

   d. At the discretion of a covered housing provider, a statement or other evidence provided by the applicant or tenant.

5. Applicants that do not meet any Admissions Preferences will be consider non-preference applicants.
6. Within each group, applicants will be processed in date and time order.
7. A family that has been evict or displace for nonpayment of the rent may not be consider as involuntarily displaced and may not be eligible for the program.

Applicants applying for or qualifying for a specific category of special use vouchers (e.g. Veterans Administration Supportive Housing [VASH] or Family Unification Program [FUP], or Mainstream or Homeownership) may be selected ahead of higher placed Applicants on the HCV Waiting List that do not qualify for the targeting funding.

The final determination of eligibility is made when the Applicants are select from the HCV Waiting List and the Applicants income and Family composition is verified.

1. Documentation to Determine Eligibility: All adult members of Applicant families are required to sign HUD's Form 9886, Authorization to Release Information Privacy Act Notice and disclose the social security number and card for each Family member. If a social security number has never been issued for a Family member, the member must obtain a social security number. The parent or guardian of a child or disabled adult must sign a certification statement for each person.

1C-7. PHA MOVING ON PREFERENCE

GOVERNMENT OF PUERTO RICO
PUBLIC HOUSING ADMINISTRATION

September 19, 2024

Continuum of Care PR-502

Attention: Belinda Hill
President of the CoC PR-502

Liz Mónica Lamboy
Executive Director
PR Department of the Family
Collaborative Applicant of the CoC PR-502

The Puerto Rico Public Housing Administration (PRPHA) currently manages the Housing Choice Voucher Program (Section 8). Our agency has a limited preference policy for homeless persons which is contained in Section 8 Program Administrative Plan and is included as an attachment to this letter.

As well, the Puerto Rico Public Housing Administration collaborates with the **CoC PR 502 Move-on Strategy** by coordinating efforts to help current PSH participants exit permanent supportive housing through Housing Vouchers and other available housing options.

Cordially,

William O. Rodríguez Rodríguez, Esq.
Chairman of the Board

#606 Juan C. Cordero Dávila Building, Barbosa Ave, Río Piedras PR 00918 | PO Box 363188 San Juan, PR 00936-3188
Phone (787) 759-9407 | www.avp.pr.gov

October 25, 2024

Ms. Belinda Hill
President of the CoC PR 502

RE: FY 2024 Continuum of Care (CoC), Lived Experience Support Letter

Dear Ms. Hill:

This letter serves as our written support to the Continuum of Care (CoC) PR 502 application for the FY 2024 Continuum of Care (CoC) Program, FR-6800-N-25.

As the leader of the Homeless Committee, established by the Governance Charter of the CoC, I hereby certify that the committee, composed of me and other five (5) members of persons who have experienced homeliness, has participated in the planning and drafting process of the proposal and the development of the evaluation tools of projects for the competition, and that we support the outlined priorities for serving individuals and families experiencing homelessness with severe service needs in the CoC's geographic area.

Sincerely,

Carmen Romero

Carmen Romero
Leader of the Homelessness Committee of the CoC PR 502

HOUSING FIRST EVALUATION

Información del Proveedor

Por favor, complete la siguiente información sobre la organización evaluada.

Información del Proveedor	
Nombre legal del proveedor	[redacted]
Acrónimo (si aplica)	
Año de incorporación	
EIN	
Dirección/calle	
Código postal	

Información del Proyecto	
Nombre del proyecto	[redacted]
Presupuesto del proyecto	
Número de subvención	
Nombre del director del proyecto	
Dirección de correo electrónico del director del proyecto	
Número de teléfono del director del proyect	
Cuál describe mejor el proyecto *	**Realojamiento rápido**

Si el proyecto es un refugio seguro (Safe Haven), elija el tipo de proyecto al que más se parece, por ejemplo, albergue, vivienda transitoria o vivienda permanente.

¿Se dirigen sus servicios a alguna de las siguientes poblaciones específicamente? Por favor, Seleccione una de ellas, ya que esto afecta sus preguntas de evaluación.	**Ninguna de las anteriores**

*Tenga en cuenta que al seleccionar un tipo de proyecto, es posible que determinados estándares no sean relevantes.

Información sobre la administración	
Nombre del Director	[redacted]
Correo electrónico Director	
Numero telefónico Director	
Nombre del funcionario o empleado que completa la evaluación	
Dirección de correo electrónico del funciona	
Número de teléfono del funcionario	

Solo por Hoy, Inc.
0-Jan-00

Algunos estándares no han sido evaluados, por favor complete todos antes de finalizar el reporte.

Su puntuación:	**174**

Puntuación máxima pote 180

La puntuación se calcula otorgando 1 punto a los estándares respondidos "a veces" y 2 puntos a los estándares respondidos "siempre". Las categorías que no son aplicables a su proyecto no se incluyen en la puntuación máxima potencial.

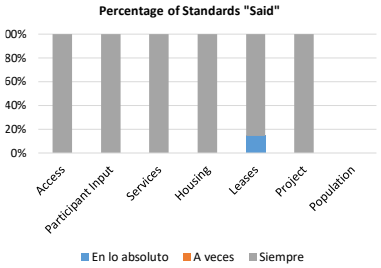

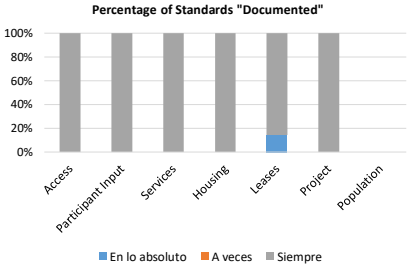

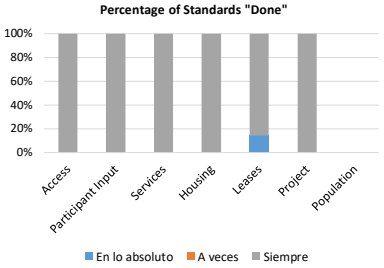

Para cada estándar, utilice las casillas desplegables (drop down) de las tres columnas de la derecha para seleccionar "En lo absoluto", "A veces" o "Siempre". Marcar "Siempre" significa el cumplimiento total del está

No.	Estándar	Definición de acceso / Evidencia	Dígalo	Documéntelo	Hágalo
Access 1	Los proyectos tienen pocas barreras	La admisión a los proyectos no está supeditada a requisitos previos como la abstinencia de sustancias, requisitos de ingresos mínimos, historial de salud o de salud mental, adherencia a la medicación, edad, historial de antecedentes penales, historial financiero, finalización del tratamiento, participación en servicios, "preparación para la vivienda/housing readiness", historial u ocurrencia de victimización, sobreviviente de una agresión sexual o una persona afiliada a dicho sobreviviente u otras condiciones innecesarias, a menos que lo exija la ley o la fuente de financiación. *Notas opcionales aquí*	Siempre	Siempre	Siempre
Access 2	Los proyectos no deniegan la asistencia por razones innecesarias	Los procedimientos y la supervisión demuestran que el personal hace todo lo posible para evitar la denegación de asistencia o el rechazo de una persona o familia por los motivos enumerados en Estándar de Acceso #1. *Notas opcionales aquí*	Siempre	Siempre	Siempre
Access 3	Acceso independientemente de la orientación sexual, la identidad de género o el estado civil	La igualdad de acceso se proporciona de acuerdo con las Reglas de Igualdad de Acceso de 2012 y 2016, lo que significa que cualquier proyecto financiado por HUD debe garantizar la igualdad de acceso para las personas independientemente de su orientación sexual o estado civil, y de acuerdo con su identidad de género. Los hogares formados únicamente por adultos, independientemente de su estado civil, deben tener igualdad de acceso a los proyectos (si estos tipos de proyectos no están disponibles dentro de un CoC, el CoC debe realizar una evaluación para determinar si estos tipos de proyectos son necesarios y trabajar con los proveedores para acomodar la necesidad). Consulte las normas de Igualdad de Acceso aquí: https://www.hudexchange.info/resource/1991/equal-access-to-housing-final-rule/ *Notas opcionales aquí*	Siempre	Siempre	Siempre
Access 4	El proceso de admisión se acelera con rapidez y eficiencia	Los proyectos tienen procesos de admisión acelerados, en la medida en que sea posible, lo que incluye ayudar a los participantes a obtener la documentación requerida por las fuentes de financiación, así como procesos para admitir a los participantes independientemente del estado de su documentación de elegibilidad, en los casos en que sea aplicable. *Notas opcionales aquí*	Siempre	Siempre	Siempre
Access 5	Los procesos de admisión están centrados en la persona y son flexibles	Los procedimientos de admisión y evaluación se centran en los fortalezas, necesidades y preferencias de la persona o la familia. Los proyectos no exigen horarios específicos, sino que tienen horarios de admisión flexibles que garantizan el acceso a todos los núcleos familiares. Las evaluaciones se centran en la identificación de las fortalezas del núcleo familiar, los recursos, así como la identificación de las barreras a la vivienda que puede nutrir de información a la base de un plan de vivienda tan pronto como una persona se inscribe en el proyecto. *Notas opcionales aquí*	Siempre	Siempre	Siempre
Access 6	El proveedor/proyecto acepta y hace referidos directamente a través de Entrada Coordinada	Los proyectos participan activamente en los procesos de entrada coordinada designados por el CoC como parte del sistema de clasificación (triage) y acceso simplificado en toda la comunidad. Si estos procesos aún no están implementados, los proyectos deberán aplicar los procesos de referido existentes en las comunidades. Los referidos de la Entrada Coordinada rara vez se rechazan, y sólo si hay un historial de violencia, el participante no quiere estar en el proyecto, hay motivos legalmente válidos (como restricciones relativas a los delincuentes sexuales) o alguna otra circunstancia excepcional que esté bien documentada. *Notas opcionales aquí*	Siempre	Siempre	Siempre
Access 7	Se evitan los regresos al sinhogarismo	Los proyectos que ya no pueden prestar servicios a determinados núcleos familiares utilizan el proceso de entrada coordinada, o los procesos de referido existentes en las comunidades si los procesos de entrada coordinada aún no se han implementado, para garantizar que esas personas y familias tengan acceso a otras viviendas y servicios según lo deseen, y no se desconecten de los servicios y la vivienda. Los núcleos familiares se topan con estas salidas en determinadas circunstancias, como por ejemplo si demuestran comportamientos violentos o de acoso, que se describen en las políticas de adherencia a la normativa de las agencias. *Notas opcionales aquí*	Siempre	Siempre	Siempre
	Name	**Definición de las aportaciones de los participantes / Evidencia**	**Dígalo**	**Documéntelo**	**Hágalo**
Participant Input 1	La educación de los participantes está en proceso	Los participantes del proyecto reciben formación continua sobre los principios de Housing First, así como sobre otros modelos de servicio utilizados en el proyecto. Al principio y a lo largo del arrendamiento, los participantes son informados de todos sus derechos y responsabilidades como titulares del contrato, incluyendo las posibles causas de desahucio. *Notas opcionales aquí*	Siempre	Siempre	Siempre
Participant Input 2	Los proyectos crean oportunidades regulares y formales para que los participantes hagan sus aportaciones	Se agradecen las aportaciones (input) sobre las políticas, procesos, procedimientos y prácticas del proyecto. Las oportunidades incluyen la participación en: procesos de garantía de calidad y evaluación, un consejo de liderazgo/asesoramiento de los participantes, procesos para comunicarse formalmente con los propietarios, el diseño y la participación en encuestas y grupos focales, la planificación de reuniones sociales, la integración de especialistas de pares y grupos de apoyo facilitados por pares para complementar los servicios profesionales. *Notas opcionales aquí*	Siempre	Siempre	Siempre

Para cada estándar, utilice las casillas desplegables (drop down) de las tres columnas de la derecha para seleccionar "En lo absoluto", "A veces" o "Siempre". Marcar "Siempre" significa el cumplimiento total del está

Estándar		Definición de arrendamiento y ocupación / Evidencias	Dígalo	Documéntelo	Hágalo
Leases 1	La vivienda se considera permanente (no aplica a las viviendas transitorias)	Las viviendas no tienen límite de tiempo (aunque las asistencias de alquiler sí) y los contratos de alquiler se renuevan automáticamente a su vencimiento, salvo aviso previo de cualquiera de las partes. *Se realiza un avalúo de caso y de plan de servicio individualizado de participante. Se consulta con arrendador su interés de firmar una extensión de contrato.*	En lo absoluto	En lo absoluto	En lo absoluto
Leases 2	La elección de los participantes es fundamental	Un participante tiene, como mínimo, opciones para decidir la ubicación y el tipo de vivienda en función de sus preferencias entre una gama de tipos de vivienda y entre múltiples unidades, según la disponibilidad y la practicidad. En los entornos basados en proyectos, se debe ofrecer a los participantes la posibilidad de elegir unidades dentro de un edificio en particular, o dentro de la cartera de propiedades de un solo sitio. En los proyectos que utilizan viviendas compartidas, es decir, viviendas con compañeros no emparentados ("roommates"), se debe ofrecer a los participantes la posibilidad de elegir compañeros, siempre que esté disponible y sea práctico. Además, cuando sea posible, los participantes podrán elegir a sus compañeros de habitación cuando compartan una habitación o unidad. *Notas opcionales aquí*	Siempre	Siempre	Siempre
Leases 3	Los contratos de arrendamiento son los mismos para los participantes que para los demás inquilinos	Los contratos de arrendamiento no tienen disposiciones que no se encuentren en los contratos de cualquier otro inquilino de la propiedad o del edificio y son renovables a elección de los participantes y del propietario. Las personas sin hogar que reciben ayuda para trasladarse a una vivienda permanente deben tener contratos de arrendamiento que les confieran todos los derechos, responsabilidades y protecciones legales previstos en las leyes federales, estatales y locales en materia de vivienda. En el caso de las viviendas transitorias, puede haber limitaciones en cuanto a la duración de la estancia, pero el contrato de alquiler/ocupación debe parecerse al que tendría una persona en el mercado de alquiler normal. *Notas opcionales aquí*	Siempre	Siempre	Siempre
Leases 4	Los participantes reciben información sobre las condiciones de su contrato de alquiler u ocupación	Los participantes también tienen acceso a asistencia legal y se les anima a ejercer todos sus derechos y responsabilidades legales. Los propietarios y proveedores se atienen a sus funciones y responsabilidades legalmente definidas. *Notas opcionales aquí*	Siempre	Siempre	Siempre
Leases 5	Se utilizan medidas para evitar el desahucio	La administración de la propiedad o del edificio, con el apoyo de los servicios, incorpora una cultura para evitar los desalojos, reforzada mediante prácticas y políticas que evitan las violaciones del contrato de arrendamiento y los desahucios entre los participantes, y desalojan a los participantes sólo cuando son una amenaza para sí mismos o para otros. Se proporcionan procesos claros de apelación de desalojos y el debido proceso para todos los participantes. Se permite la bifurcación del contrato de arrendamiento para que un inquilino u ocupante legítimo que sea víctima de un acto criminal de violencia física cometido contra él por otro inquilino u ocupante legítimo no sea desalojado, expulsado o penalizado si el otro es desalojado. *Notas opcionales aquí*	Siempre	Siempre	Siempre
Leases 6	Proveer una vivienda estable es una prioridad	Los proveedores se comprometen a realizar un esfuerzo continuado para mantener el alojamiento de los participantes, incluso si abandonan su vivienda durante periodos cortos debido a un tratamiento, una enfermedad o cualquier otra estancia temporal fuera de la unidad. *Notas opcionales aquí*	Siempre	Siempre	Siempre
Leases 7	Las políticas de pago del alquiler responden a las necesidades de los inquilinos (según apliquen)	Aunque los inquilinos son responsables del contrato de alquiler, se pueden necesitar ajustes caso a caso. Según sea necesario, los participantes reciben arreglos especiales de pago para los atrasos en el alquiler y/o ayuda con la gestión financiera, incluyendo los arreglos con el representante del acreedor. *Notas opcionales aquí*	Siempre	Siempre	Siempre

Para cada estándar, utilice las casillas desplegables (drop down) de las tres columnas de la derecha para seleccionar "En lo absoluto", "A veces" o "Siempre". Marcar "Siempre" significa el cumplimiento total del está

	Estándar	Definición de Servicio / Evidencia	Dígalo	Documéntelo	Hágalo
Services 1	Los proyectos promueven la elección de los servicios por parte de los participantes	Los participantes pueden elegir entre una serie de servicios. Los servicios ofrecidos se centran en la vivienda e incluyen las siguientes áreas de apoyo: empleo e ingresos, niñez y educación, conexión con la comunidad y estabilización para mantener la vivienda. Estos servicios deben proporcionarse mediante la vinculación/enganche con servicios de base comunitaria. *Notas opcionales aquí*	Siempre	Siempre	Siempre
Services 2	La planificación centrada en la persona es un principio rector del proceso de planificación de servicios	La planificación centrada en la persona es un principio rector del proceso de planificación de servicios *Notas opcionales aquí*	Siempre	Siempre	Siempre
Services 3	El servicio de apoyo es tan permanente como la vivienda	Las conexiones de servicios están permanentemente disponibles y accesibles para los participantes en la Vivienda Permanente con Servicios de Apoyo. Los proyectos de realojamiento rápido deben, como mínimo, estar preparados para ofrecer servicios hasta 6 meses después de que finalice la asistencia al alquiler. En los albergues de emergencia y las viviendas transitorias, los servicios están disponibles mientras el participante resida en la unidad o en la cama, y hasta 6 meses después de la salida de la vivienda transitoria. *Notas opcionales aquí*	Siempre	Siempre	Siempre
Services 4	Los servicios continúan a pesar del cambio en el estado de la vivienda o la colocación	Siempre que sea posible, se siguen ofreciendo servicios a los participantes incluso si pierden su unidad de vivienda o su cama (en el caso de los proyectos congregados), o si se les coloca en un tratamiento hospitalario de corta duración. Lo ideal es que la relación de servicio continúe, a pesar de una interrupción del servicio durante algunas estancias institucionales. *Notas opcionales aquí*	Siempre	Siempre	Siempre
Services 5	El involucramiento de los participantes es un componente central de la prestación de servicios	El personal presta servicios efectivos mediante el desarrollo de relaciones con los participantes que proporcionan necesidades inmediatas y seguridad, desarrollan la confianza y los puntos en común, hacen transferencias cálidas a otros proveedores de servicios generales y explican claramente las funciones del personal. El compromiso es regular y las relaciones se desarrollan con el tiempo. *Notas opcionales aquí*	Siempre	Siempre	Siempre
Services 6	Los servicios son culturalmente apropiados con servicios de traducción disponibles, según sea necesario	El personal del proyecto es sensible y apoya los aspectos culturales de los diversos núcleos familiares. Siempre que sea posible, los datos demográficos del personal reflejan la población de participantes a la que atienden con el fin de proveer servicios adecuados y culturalmente específicos. Se ofrecen servicios de traducción cuando es necesario para garantizar la plena comprensión del proyecto. Los proyectos que atienden a familias con niños deben tener reglas favorables a la familia que permitan diferentes horarios en función de las horas de trabajo y de la escuela y tener servicios que permitan a los padres participar en las actividades sin tener que supervisar constantemente a sus hijos (es decir, pueden usar el baño o ducharse sin que sus hijos estén en el baño con ellos). *Notas opcionales aquí*	Siempre	Siempre	Siempre
Services 7	El personal está adiestrado en estrategias clínicas y no clínicas (incluyendo la reducción de daños, la entrevista motivacional, los enfoques informados por el trauma, los enfoques basados en la fuerza)	Los servicios apoyan la capacidad del participante para obtener y conservar una vivienda, independientemente de los cambios de comportamiento. Los servicios se basan en una filosofía de reducción de daños, como el reconocimiento de que el consumo de sustancias y la adicción forman parte de la vida de algunos participantes. Los participantes se involucran en una comunicación sin prejuicios con respecto a su comportamiento y se les ofrece educación referente a cómo evitar los comportamientos de riesgo y participar en prácticas más seguras. *Notas opcionales aquí*	Siempre	Siempre	Siempre

	Estándar	Definición de vivienda / Evidencia	Dígalo	Documéntelo	Hágalo
Housing 1	La vivienda no depende de la participación en los servicios	La participación en los entornos de vivienda permanente y temporera, así como en los entornos de crisis, como los albergues de emergencia, no está supeditada a la participación en los servicios de apoyo ni a la demostración de los progresos realizados en un plan de servicios. Los servicios deben ser ofrecidos por el personal, pero son voluntarios para los participantes. *Notas opcionales aquí*	Siempre	Siempre	Siempre
Housing 2	El consumo de sustancias no es una razón para la terminación	Los participantes sólo son expulsados del proyecto por violaciones del contrato de alquiler o de los acuerdos de ocupación, según el caso. Los acuerdos de ocupación o un apéndice del contrato de alquiler no incluyen condiciones sobre el uso de sustancias o la participación en los servicios. Si el proyecto es un modelo de vivienda de recuperación centrado en personas que se encuentran en fase de recuperación temprana de las drogas o el alcohol (como se indica en el informe de HUD sobre viviendas de recuperación), pueden aplicarse diferentes estándares relacionados con el consumo y la posterior oferta de tratamiento. Consulte el resumen de viviendas de recuperación del HUD aquí: https://www.hudexchange.info/resource/4852/recovery-housing-policy-brief/ *Notas opcionales aquí*	Siempre	Siempre	Siempre
Housing 3	Las reglas y regulaciones del proyecto se centran en los derechos de los participantes	El personal del proyecto tiene expectativas y políticas realistas. Las normas y reglamentos están diseñados para apoyar a que las comunidades sean seguras y estables y nunca deben interferir con la vida en la comunidad. Los participantes tienen acceso al proyecto a todas horas (excepto para las entradas y salidas nocturnas del albergue) y se facilita la acogida de mascotas. *Notas opcionales aquí*	Siempre	Siempre	Siempre
Housing 4	Los participantes tienen la opción de trasladarse a otro proyecto	Los traslados se deben realizar en el caso de los inquilinos que crean razonablemente que están amenazados por un daño inminente debido a más violencia si el inquilino permanece en la misma unidad. Siempre que sea posible, los traslados se producen antes de que el participante se quede sin hogar. *Notas opcionales aquí*	Siempre	Siempre	Siempre

LOCAL COMPETITION SCORING TOOL

EVALUATION TOOLS

FOR RENEWAL AND NEW PROJECTS
COC FY 2024 COMPETITION

Instrumentos de evaluación para proyectos de renovación y nuevos competencia AF 2024

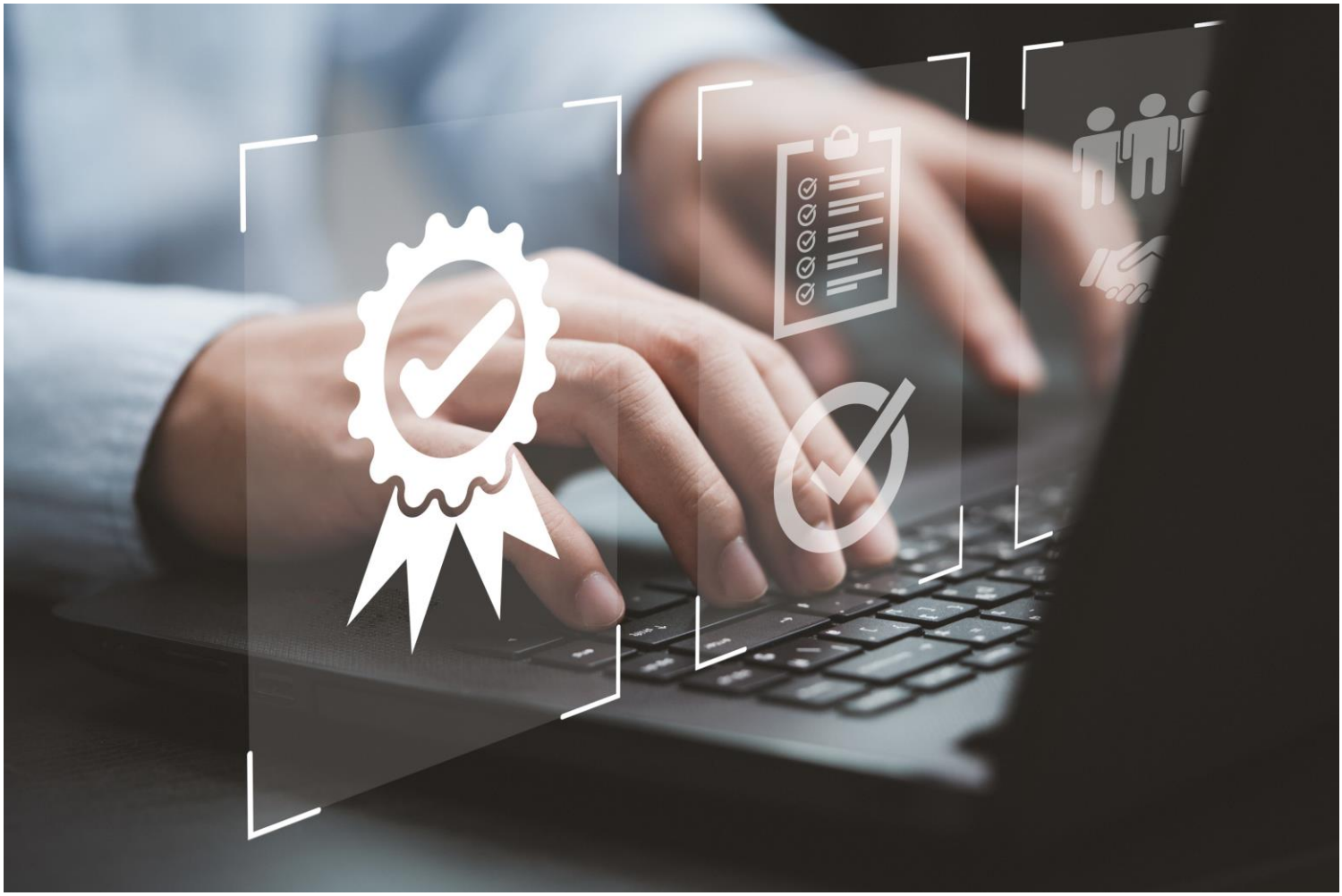

DEPARTAMENTO DE LA FAMILIA

Based on HUD's ranking tool
Version 7.2
August 13, 2024

COC PR-502

CONTENT / CONTENIDO

EVALUATION TOOL FOR RENEWAL SH, TH, PSH, RRH & JOINT PROJECTS 4
INSTRUMENTO DE EVALUACIÓN PARA PROYECTOS DE RENOVACIÓN SH, TH, PHS, RRH & JOINT 4
EVALUATION TOOL FOR RENEWAL HMIS PROJECT 22
INSTRUMENTO DE EVALUACIÓN PARA LA RENOVACIÓN DE PROYECTO HMIS 22
EVALUATION TOOL FOR RENEWAL COORDINATED ENTRY SYSTEM PROJECT 31
INSTRUMENTO DE EVALUACIÓN PARA RENOVACIÓN DE PROYECTO DE SISTEMA COORDINADO DE ENTRADAS 31
EVALUATION TOOL FOR NEW PROJECTS 42
INSTRUMENTO DE EVALUACIÓN PARA NUEVOS PROYECTOS 42

EVALUATION TOOL FOR RENEWAL SH, TH, PSH, RRH & JOINT PROJECTS
INSTRUMENTO DE EVALUACIÓN PARA PROYECTOS DE RENOVACIÓN SH, TH, PHS, RRH & JOINT

PROJECT RATING AND RANKING TOOL

FY 2024 RENEWAL PROJECTS

Based on HUD's ranking tool Version 7.2

INSTRUMENTO DE PRIORIZACIÓN DE PROYECTOS

AÑO FISCAL 2024 RENOVACIÓN DE PROYECTOS

Basado en el instrumento de evaluación de HUD Versión 7.2

13 DE AGOSTO DE 2024

As part of the Continuum of Care Competition (COC) 2024, the United States Department of Housing and Urban Development (HUD) will evaluate the existence of a coordinated, inclusive, and outcome-oriented community process for the solicitation, objective review, ranking, and selection of project applications under the Program, and a process by which renewal projects are reviewed for performance and compliance with 24 CFR part 578. In order to clearly demonstrate compliance with these criteria, the following project performance and compliance review instrument has been established, based on the *Project Rating and Ranking Tool Version 7.2*, published by HUD. For purposes of the evaluation the CoC will use information from: the APR and HMIS reports, the organization's Single Audit or financial statements findings, the results of any monitoring conducted by HUD or the CoC, and the application submitted by projects, among other sources of information requested to the projects. **For purposes of the assigned score, the latest APR submitted to HUD will be considered.**

Como parte de la competencia de fondos de Continuo de Cuidado (CoC, por sus siglas en inglés) del 2024, el Departamento de Vivienda y Desarrollo Urbano de los Estados Unidos (HUD, por sus siglas en inglés) evaluará la existencia de un proceso comunitario coordinado, inclusivo y orientado a los resultados para la solicitud y la revisión, priorización y selección objetivas de solicitudes de proyectos bajo el Programa, así como un proceso mediante el cual se revisen los proyectos de renovación en términos del desempeño y cumplimiento con el Título 24 del CFR, parte 578. Con el fin de demostrar claramente el cumplimiento de estos criterios, se ha establecido el siguiente instrumento de evaluación del desempeño y cumplimiento de los proyectos, basado en *Proyect Ranking Tool Version 7.2,* publicado por el HUD. Para fines de dicha evaluación, se utilizarán referencias obtenidas de los informes de APR y HMIS, los hallazgos de la Auditoría Única o de Estados Financieros de la organización, los resultados de cualquier monitoria realizado por el HUD o el CoC, así como la propuesta sometida por los proyectos y otras fuentes de información solicitadas. **Para fines de la puntuación asignada, se considerará el último APR sometido a HUD.**

Applicability of points per criterion:
Aplicabilidad de puntos por criterio:

Criteria ***Criterios***	**Parameters** ***Parámetros***	**TH**	**SH**	**PSH**	**RRH**	**JOINT**
Performance measures Medidas de desempeño	*Length of Stay* Tiempo de estancia	20		20	20	20
	Exits to permanent housing Salidas a vivienda permanente	25		25	25	25
	Return to Homelessness Reincidencia en el sinhogarismo	15		15	15	15
	New or Increased Income and Earned Income Ingresos nuevos o aumentados, Ingreso	5		5	5	5
Services to priority populations Servicios a poblaciones prioritarias	*40% or more (25% or more in the case of DV projects) of the participants are persons with a chronic homelessness problem, have a mental health condition (alcohol abuse, drug abuse or diagnosed mental illness) or have a disability.* 40% o más (25% en el caso de DV) de los participantes son personas con un problema sinhogarismo crónico, problema de salud mental (abuso de drogas, abuso de alcohol o enfermedad mental diagnosticada) o discapacidad física.	20	20	20	20	20
	40% or more of participants come from an unfit place to live, literally on the street (APR Q15). No aplica a DV 40% o más de los participantes provienen de un lugar no apto para vivir, literalmente en la calle. (APR Q15). Does not apply to DV Projects	10	10	10	10	10
Project effectiveness Efectividad del proyecto						
	Costs are within the local average cost per positive housing exit for the project type (total project cost/number of permanent housing exits). Los costos están dentro del costo promedio por salida positiva de vivienda para su tipo de proyecto. (costo total del proyecto/número de salidas a vivienda permanente)	10		10	10	10
	95% or more of project participants from the period of evaluation were referred though the CES *95% o más de los participantes del proyectos para el periodo de evaluación fueron referidos por el CES*	5		5	5	5
	The Project is identified as Housing First El proyecto se identifica como Housing First	5	5	5	5	5
	Housing First Assessment *Evaluación de Housing First*	5	5	5	5	5

Criteria ***Criterios***	**Parameters** ***Parámetros***	**TH**	**SH**	**PSH**	**RRH**	**JOINT**
Equity Equidad	*The recipient has underrepresented people (BIPOC, LGBTQ+, etc.) in management and leadership positions.* El recipiente cuenta con personas subrepresentadas o de grupos minoritarios (BIPOC, LGBTQ+, etc.) en puestos de dirección y liderazgo.	10	10	10	10	10
	The recipient's board of directors includes representation from more than one person with lived experience of homelessness La junta directiva del recipiente cuenta con representación de más de una persona con experiencia vivida de sinhogarismo.	5	5	5	5	5
	The recipient has a process to receive and incorporate feedback from people with lived experience of homelessness El recipiente tiene un proceso para recibir e incorporar las opiniones por parte de personas con experiencia vivida de sinhogarismo.	5	5	5	5	5
	The recipient has reviewed internal policies and procedures from an equity standpoint and has a plan to develop and implement equitable policies that do not impose undue barriers El recipiente ha revisado las políticas y procedimientos internos desde una perspectiva de equidad y tiene un plan para desarrollar e implementar políticas equitativas sin imponer barreras indebidas.	5	5	5	5	5
Results of the participants Resultados de los participantes	*The recipient has reviewed participant outcomes through an equity lens, including segregation of data by race, ethnicity, gender, identity, age, or other unserved populations.* El recipiente ha revisado los resultados de los participantes a través de un lente de equidad, incluyendo la segregación de datos por raza, etnia, género, identidad, edad u otras poblaciones desatendidas.	5	5	5	5	5
	The recipient has identified programmatic changes needed to make outcomes more equitable across participants and has developed a plan to make those changes. El recipiente ha identificado cambios programáticos necesarios para lograr resultados más equitativos entre los participantes y ha desarrollado un plan para implementar esos cambios.	5	5	5	5	5
Other local criteria Otros criteros locales	*Quality percentage of data entered to the HMIS.* Porcentaje de calidad de datos ingresados al HMIS.	10	10	10	10	10
	Average daily utilization rate during the operating year (APR Q-2). Tasa promedio de uso diario durante el año de operaciones.	10	10	10	10	10
	Performs at least one quarterly draw down (from the date of the agreement with HUD, according to eLOOCS). Realiza al menos un desembolso trimestral (a partir de la fecha del acuerdo con HUD, según eLOOCS)	5	5	5	5	5
	Expenditure of funds - amount expended at the end of the year vs original allocation (APR).	5	5	5	5	5

Criteria *Criterios*	Parameters *Parámetros*	TH	SH	PSH	RRH	JOINT
	Gasto de fondos- cantidad gastada al final del año vs la asignación original de fondos (APR).					
	The organization has no HUD or OIG monitoring or audit findings. La organización no tiene hallazgos de monitorías o auditorías del HUD ni de la OIG.	3	3	3	3	3
	The organization has no CoC monitoring or audit findings. La organización no tiene hallazgos de monitorías o auditorías del CoC.	2	2	2	2	2
	The entity proposing the Project has no debts owed to the Federal Government or funds pending repayment. La entidad que propone el Proyecto no tiene deudas con el Gobierno Federal ni fondos pendientes de devolución.	5	5	5	5	5
Total		195	115	195	195	195
Bonus Bonos	*Leverage with other housing, health, or other social programs.* Apalancamiento de otros programas de vivienda y salud u otros programas sociales.	2	2	2	2	2
	Case management and services Gestión de casos y servicios	1	1	1	1	1
	Affirmative Marketing Plan *Plan de Mercadeo Afirmativo*	1	1	1	1	1
	Capacity building Desarrollo de capacidades	1	1	1	1	1
Total bonuses **Total de bonos**		**5**	**5**	**5**	**5**	**5**

Organization's Name/ Nombre de la organización: _____
Project's Name/Nombre del Proyecto: _____
Type of project/Tipo de proyecto: _____TH _____ PH ____SH ____ RRH ____ JOINT _____

THRESHOLD REQUIREMENTS / REQUISITOS DE UMBRAL

In order for a proposal to be considered for the prioritization process, the project must meet the following threshold criteria.
Para que una propuesta sea considerada en el proceso de priorización, el proyecto debe cumplir con los siguientes criterios de umbral:

Criteria Criterios	Definition Definición	Compliance Cumplimiento
The Project participates in the CES El Proyecto participa en el Sistema coordinado de entrada (CES)	Certification of the CES The project has a CES certification for the evaluated period indicating that the organization refers cases to the CES and receives cases from the CES. Certificación de la CES. El proyecto cuenta con una certificación del CES para el periodo evaluado que indica que la organización refiere casos al CES y recibe casos del CES.	☐Yes ☐No ☐Sí ☐No
Minimum Match Requirement Requisito mínimo de pareo	From the contents of the proposal, it is observed that the organization has the minimum required match in accordance with the applicable regulations. Del contenido de la propuesta se observa que la entidad cuenta con el pareo mínimo requerido conforme a la reglamentación aplicable.	☐Yes ☐No ☐Sí ☐No
Active participation in the CoC as defined in the Governance Charter Participación activa en el CoC según definida en los reglamentos	According to the definition of membership in the CoC's Charter, certified by the CA Certificado por la agencia colaboradora (AC), según la definición de membresía en los reglamentos del CoC.	☐Yes ☐No ☐Sí ☐No
The application is complete in all its parts and the data is consistent. La solicitud está completa en todas sus partes y los datos son consistentes.	From a review of the contents of the proposal, it is observed that the proposal is complete in all its parts and complies with the requirements for certifications and other applicable documentation in accordance with the NOFO. De la revisión del contenido de la propuesta, se observa que la misma está completa en todas sus partes y que cumple con los requisitos para certificaciones y otra documentación aplicable de acuerdo con el NOFO.	☐Yes ☐No ☐Sí ☐No
Acceptable audit or financial statements Auditorías o estados financieros aceptables	The audited financial statements have no major findings or observations, and if there were findings, the entity provided evidence of a corrective action plan. Los estados financieros auditados no presentan hallazgos u observaciones significativas y, en caso de haberlos, la entidad proporcionó evidencia de un plan de acción correctiva.	☐Yes ☐No ☐Sí ☐No

The proposal meets all criteria and is eligible for evaluation. ☐Yes ☐No
La propuesta cumple con todos los criterios y es elegible para evaluación. ☐Sí ☐No

PERFORMANCE MEASURES
MEDIDAS DE DESEMPEÑO

Criteria Criterios	Parameters Parámetros	Score Puntuación
Length of Stay *Tiempo de estancia*	On average, participants spend XX days from project entry to move-in to housing (APR Q22c). RRH (General) - On average, participants spend # days from project entry to residential move-in RRH (DV) - On average, participants spend # days from project entry to residential move-in PSH (General) - On average, participants spend # days from project entry to residential move-in PSH (DV) - On average, participants spend # days from project entry to residential move-in On average, participants remain in the project for XX days. (APR Q22b) TH (General) - On average, participants stay in the project # days. TH (DV) - On average, participants stay in project # days *En promedio, los participantes pasan XX días desde su entrada al proyecto hasta la mudanza a una vivienda.* *RRH (General) – En promedio, los participantes pasan # días desde su ingreso al proyecto hasta la mudanza a una vivienda.* *RRH (DV) - En promedio, los participantes pasan # días desde su ingreso al proyecto hasta la mudanza a una vivienda* *PSH (General) - En promedio, los participantes pasan # días desde su ingreso al proyecto hasta la mudanza a una vivienda* *PSH (DV) - En promedio, los participantes pasan # días desde su ingreso al proyecto hasta la mudanza a una vivienda* *En promedio, los participantes permanecen en el proyecto XX días (APR Q22b)* *TH (General) - En promedio, los participantes permanecen en el proyecto # días* *TH (DV) - En promedio, los participantes permanecen en el proyecto # días*	The project is more than 25% above the average number of days per component, receives no points. Project is 6% to 25% above the average number of days per component, receives 5 points. Project is 5% above or below the average receives 10 points. The project is 6% to 25% below the average number of days per component, receives 15 points. Project is more than 25% below the average number of days per component, receives 20 points. **Maximum score 20.** *El Proyecto sobrepasa por más de 25% el número promedio de días por componente, no recibe puntos.* *El Proyecto sobrepasa de un 6% a un 25% el número promedio de días por componente, no recibe puntos.* *El Proyecto está un 5% por encima o por debajo del promedio, recibe 10 puntos.* *El proyecto está entre un 6% y un 25% por debajo del promedio de días por componente, recibe 15 puntos.* El proyecto está más de un 25% por debajo del promedio de días por componente, recibe 20 puntos. **Puntuación máxima de 20.**
Exits to permanent housing	Minimum percentage remain in or move to permanent housing. APR Q23a & Q23b	From 0 to 49% the project receives 0 points. From 50 to 59% the project receives 10 points

Criteria Criterios	Parameters Parámetros	Score Puntuación
Salidas a vivienda permanente	PSH: Calculation: 1) Subtract leavers to all destinations (APR Q23a and Q23b) from number of participants (APR Q7) to determine number of stayers; 2) Add leavers to permanent housing destinations (APR Q23a &Q23b); 3) Add stayers (Step 1) and leavers to permanent housing destinations (Step 2) and divide by number of participants (APR Q7) RRH (General) - Minimum percent move to permanent housing RRH (DV) - Minimum percent move to permanent housing PSH (General) - Minimum percent remain in or move to permanent housinq PSH (DV) - Minimum percent remain in or move to permanent housing TH (General) - Minimum percent move to permanent housing TH (DV) - Minimum percent move to permanent housing *ensure that calculation do not consider deceased. *Porcentaje mínimo permanece o se muda a una vivienda permanente.* *APR Q23a & Q23b* *PSH: Cálculo: 1) Resta los que se van a cualquier desino (APR Q23a and Q23b) del número de participantes (APR Q7) para determinar el número de los que permanecen; 2) Suma los que se van a destinos de vivienda permanente (APR Q23a y Q23b); 3) Suma los que se quedan (Paso 1) y los que se van a destinos de vivienda permanente (Paso 2) y divide entre el número de participantes (APR Q7).* *RRH (General) - Porcentaje mínimo que se muda a vivienda permanente* *RRH (DV) - Porcentaje mínimo que se muda a vivienda permanente* *PSH (General) – Porcentaje mínimo que permanece o se muda a Vivienda permanente* *PSH (DV) - Porcentaje mínimo que permanece o se muda a Vivienda permanente* *TH (General) - Porcentaje mínimo que se muda a vivienda permanente* *TH (DV) - Porcentaje mínimo que se muda a vivienda permanente* **Asegúrese de que el cálculo no incluya a las personas fallecidas.*	From 60 to 69% the project receives 15 points From 70 to 79% the project receives 20 points 80% or more the project receives 25% points **Maximum score 25.** Del 0% a 49%, recibe 0 puntos. Del 50% a 59% recibe 10 puntos. Del 60% a 69% recibe 15 puntos. Del 70% a 79% recibe 20 puntos. Del 80% en adelante recibe 25 puntos. **Puntuación máxima de 25.**
Returns to Homelessness *Reincidencia en el sinhogarismo*	Maximum percentage of participants returning to homelessness within 12 months following exit to permanent housing. Report provided by HMIS for the period TH (General) - Maximum percent of participants return to homelessness within 12 months of exit to permanent housing, PH - Maximum percent of participants return to homelessness within 12 months of exit to permanent housing,	DV Projects: 20% or less, receive 15 points Al other projects: 10% or less, receive 15 points **Maximum score 15** Proyectos de Violencia Doméstica: 20% o menos, reciben 15 puntos

Criteria Criterios	Parameters Parámetros	Score Puntuación
Percentage of Returns within 12 Months *Porcentaje de reincidencias dentro de 12 meses*	*Porcentaje máximo de participantes que regresan al sinhogarismo en un período de 12 meses después de la salida a vivienda permanente.* *Informe proporcionado por el HMIS* *TH (General) - Porcentaje máximo de participantes que regresan al sinhogarismo en un plazo de 12 meses después de la salida a vivienda permanente* *PH - Porcentaje máximo de participantes que regresan al sinhogarismo en un plazo de 12 meses después de la salida a vivienda permanente*	Todos los demás proyectos: 10% o menos, reciben 15 puntos **Puntuación máxima de 15.**
New or Increased Income (Earned Income) *Ingresos nuevos o aumentados (Ingresos obtenidos)*	Percentage of participants with increase or new entry APR Q19a1 RRH (General) - Minimum percent of participants with new or increased earned income for project stayers RRH (DV) - Minimum percent of participants with new or increased earned income for project stayers PSH (General) - Minimum percent of participants with new or increased earned income for project stayers PSH (DV) - Minimum percent of participants with new or increased earned income for project stayers TH (General) - Minimum percent of participants with new or increased earned income for project stayers TH (DV) - Minimum percent of participants with new or increased earned income for project stayers *Porcentaje de participantes con aumento o nueva entrada.* *APR Q19a1.* *RRH (General) - Porcentaje mínimo de participantes con ingresos obtenidos nuevos o aumentados para los que permanecen en el proyecto* *RRH (DV) - Porcentaje mínimo de participantes con ingresos obtenidos nuevos o aumentados para los que permanecen en el proyecto* *PSH (General) - Porcentaje mínimo de participantes con ingresos obtenidos nuevos o aumentados para los que permanecen en el proyecto*	9% or more of employment income generation (2.5) 5% to 8% (2) 3% to 4% (1) 0% to 2% (0) **Maximum score 2.5** 9% o más de generación de ingresos por empleo (2.5) 5% a 8% (2) 3% a 4% (1) 0% a 2% (0) **Puntuación máxima de 2.5**

Criteria Criterios	Parameters Parámetros	Score Puntuación
	PSH (DV) - Porcentaje mínimo de participantes con ingresos obtenidos nuevos o aumentados para los que permanecen en el proyecto *TH (General) - Porcentaje mínimo de participantes con ingresos obtenidos nuevos o aumentados para los que permanecen en el proyecto* *TH (DV) - Porcentaje mínimo de participantes con ingresos obtenidos nuevos o aumentados para los que permanecen en el proyecto*	
New or Increased Income (non-employment) Ingreso nuevo o aumentado (no laboral)	Percent of participants with increase or new income from sources other than employment, including cash or noncash APR Q19a1 RRH (General) - Minimum percent of participants with new or increased non-employment income for project stayers RRH (DV) - Minimum percent of participants with new or increased non-employment income for project stayers PSH (General) - Minimum percent of participants with new or increased non-employment income for project stayers PSH (DV) - Minimum percent of participants with new or increased non-employment income for project stayers TH (General) - Minimum percent of participants with new or increased non-employment income for project stayers TH (DV) - Minimum percent of participants with new or increased non-employment income for project stavers Porcentaje de participantes con aumento o nueva entrada de ingresos provenientes de fuentes distintas al empleo, incluyendo efectivo o beneficios no monetarios. APR Q19a1 RRH (General) - Porcentaje mínimo de participantes con ingresos no laborales nuevos o aumentados para los que permanecen en el proyecto RRH (DV) - Porcentaje mínimo de participantes con ingresos no laborales nuevos o aumentados para los que permanecen en el proyecto	9% or more income generation from other sources (2.5) 5% to 8% (2) 3% to 4% (1) 0% to 2% (0) **Maximum score 2.5** 9% o más de generación de ingresos proveniente de otras fuentes (2.5) 5% a 8% (2) 3% a 4% (1) 0% a 2% (0) **Puntuación máxima de 2.5**

Criteria Criterios	Parameters Parámetros	Score Puntuación
	PSH (General) - Porcentaje mínimo de participantes con ingresos no laborales nuevos o aumentados para los que permanecen en el proyecto PSH (DV) - Porcentaje mínimo de participantes con ingresos no laborales nuevos o aumentados para los que permanecen en el proyecto TH (General) - Porcentaje mínimo de participantes con ingresos no laborales nuevos o aumentados para los que permanecen en el proyecto TH (DV) - Porcentaje mínimo de participantes con ingresos no laborales nuevos o aumentados para los que permanecen en el proyecto	

SERVICE TO PRIORITY POPULATIONS / SERVICIOS A POBLACIONES PRIORIZADAS

Criteria Criterios	Paremeters Parámetros	Score Puntuación
40% or more (25% in the case of DV) of the participants are personas with a disability. Disability: APR Q13a2 *40% o más de los participantes son personas con discapacidad (25% en el caso de DV y proyectos que sirven exclusivamente a jóvenes 18-24)* Disability: APR Q13a2	PH RRH TH SH JOINT	More than 40% (20) Less than 40% (0) Más de 40% (20) Menos de 40% (0)
40% or more of the participants come from an unsuitable place to live, literally on the street or an ES (APR Q15) *Does not apply to DV and Youth dedicated projects.*	RRH PH TH SH	More than 40% (10) Less than 40% (0) Más de 40% (10)

40% o más de los participantes provienen de un lugar no apto para vivir, literalmente en la calle o en un refugio de emergencia. (APR Q15) *No aplica a proyectos de DV y proyectos que sirven exclusivamente a jóvenes 18-24*	JOINT	Menos de 40% (0)

PROJECT EFECTIVENESS | EFECTIVIDAD DEL PROYECTO

Criteria Criterios	Paremeters Parámetros	Score Puntuación
Costs are within the local average cost per positive housing exit for the project type (total project cost/number of permanent housing exits). *Divide total project costs (collected from each project using a standardized tool that accounts for housing, services and administrative costs) by number of permanent housing exits (APR Q23a + Q23b)* Los costos están dentro del promedio local de costo por salida positiva a vivienda según el tipo de proyecto (costo total del proyecto/ número de salidas a vivienda permanente). Divida los costos totales del proyecto (recopilados de cada proyecto utilizando una herramienta estandarizada que considera costos de vivienda, servicios y administrativos) por el número de salidas a vivienda permanente (APR Q23a + Q23b).	RRH PH TH	Cost per outcome is more than 5% below the average cost per project type, receives 10 points. The cost per outcome is about 5% more or less than the average cost per project type receives 5 points. The project is more than 5% above the average cost per project type receives 0 points. El costo por resultado es más del 5% por debajo del promedio, recibe 10 puntos. El costo por resultado es aproximadamente un 5% más o menos que el costo promedio, recibe 5 puntos. El proyecto está más de un 5% por encima del costo promedio, recibe 0 puntos.

Criteria Criterios	Paremeters Parámetros	Score Puntuación
95% or more of project participants from the period of evaluation were referred though the CES *Does not apply to DV projects* *95% o más de los participantes del proyectos para el periodo de evaluación fueron referidos por el CES* No aplica a proyectos DV.	RRH PH TH	95% or more, received 5 points 95% o más recibe 5 puntos
The Project is identified as Housing First El Proyecto se identifica como Housing First	RRH PH TH SH JOINT	Yes (5 points) No (0 points) Sí (5 points) No (0 points)
During the past 12 months the project has completed a Housing First Self-Assessment Durante los últimos 12 meses, el proyecto ha completado su auto-evaluación de Housing First	RRH PH TH SH JOINT	Yes (5 points) No (0 points) Sí (5 points) No (0 points)

Equity | Equidad

Criterios Criteria	Parámetros Paremeters	Puntuación Score
The recipient has underrepresented individuals (BIPOC, LGBTQ+, etc.) in management and leadership positions. Certificación at the organizational level El recipiente cuenta con personas subrepresentadas (BIPOC, LGBTQ+, etc.) en puestos de dirección y liderazgo. Certificación a nivel organizacional	RRH PH TH SH JOINT	Yes (10 points) No (0 points) Sí (10 points) No (0 points)

Criterios Criteria	Parámetros Paremeters	Puntuación Score
The recipient's board of directors, council or advisory group includes representation from more than one person with lived experience of homelessness. Certificación at the organizational level La junta directiva, consejo o grupo de asesores del recipiente cuenta con representación de más de una persona con experiencia vivida de sinhogarismo. Certificación a nivel organizacional	RRH PH TH SH JOINT	Yes (5 points) No (0 points) Sí (5 points) No (0 points)
The recipient has a process for receiving and incorporating feedback from people with lived experience of homelessness. Certificación at the organizational level El recipiente tiene un proceso para recibir e incorporar las opiniones por parte de personas con experiencia vivida de sinhogarismo. Certificación a nivel organizacional	RRH PH TH SH JOINT	Yes (5 points) No (0 points) Sí (5 points) No (0 points)
The recipient has reviewed internal policies and procedures from an equity standpoint and has a plan to develop and implement equitable policies that do not impose unnecessary barriers. Certification at the organizational level with date of most recent revision within the past three years. El recipiente ha revisado las políticas y procedimientos internos desde una perspectiva de equidad y tiene un plan para desarrollar e implementar políticas equitativas sin imponer barreras indebidas. Certificación a nivel de la organización con la fecha más reciente de revisión dentro de los pasados tres años.	RRH PH TH SH JOINT	Yes (5 points) No (0 points) Sí (5 points) No (0 points)

Participants results | Resultados de los participantes

Criterios Criteria	Parámetros Paremeters	Puntuación Score
The recipient has reviewed participant outcomes through an equity lens, including segregation of data by race, ethnicity, gender, identity, age, or other unserved populations. (certification and example of report generated by HMIS or other source) El recipiente ha revisado los resultados de los participantes a través de un lente de equidad, incluyendo la segregación de datos por raza, etnia, género, identidad, edad u otras poblaciones desatendidas. (certificación y ejemplo de informe generado por el HMIS u otra fuente)	RRH PH TH SH JOINT	Yes (5 points) No (0 points) Sí (5 points) No (0 points)
The recipient has identified programmatic changes needed to make outcomes more equitable across participants and has developed a plan to make those changes. (certification with enumeration of changes identified or extracts of plans) El recipiente ha identificado cambios programáticos necesarios para lograr resultados más equitativos entre los participantes y ha desarrollado un plan para implementar esos cambios. (certificación con la enumeración de cambios identificados o extractos de planes a esos efectos)	RRH PH TH SH JOINT	Yes (5 puntos) No (0 points) Sí (5 points) No (0 points)

OTHER LOCAL CRITERIA | OTROS CRITERIOS LOCALES

Criteria Criterios	Parameters Parámetros	Score Puntuación
Quality percentage of data entered to the HMIS (certification of HMIS). Porcentaje de calidad de datos ingresados al HMIS. (certificación del HMIS)	TH PH SH RRH JOINT	More than 90% (10) 90% (5) 85% to 89% (3) 84% or less (0) Más de 90% (10) 90% (5) 85% a 89% (3) 84% o menos (0)
Average daily utilization rate during the operating year (APR Q-2). Tasa promedio de uso diario durante el año de operaciones. (APR Q-2)	TH PH SH RRH JOINT	85% or more (10) 80% to 84% (5) 75% to 79% (3) 74% or less (0) 85% o más (10) 80% a 84% (5) 75% a 79% (3) 74% o menos (0)

Criteria Criterios	Parameters Parámetros	Score Puntuación
Performs at least one quarterly draw down (from the date of the agreement with HUD, according to eLOOCS). Realiza al menos un desembolso trimestral (a partir de la fecha del acuerdo con HUD, según eLOOCS)	TH PH SH RRH JOINT	Yes (5) No (0) Sí (5) No (0)
Expenditure of funds - amount expended at the end of the year vs original allocation (APR). Gasto de fondos- Cantidad gastada al final del año vs la asignación original de fondos (APR).	TH PH SH RRH JOINT	99 % or more (5) 98% to 95% (3) 94% to 90% (1) 89% or less (0) 99 % o más (5) 98% a 95% (3) 94% a 90% (1) 89% o menos (0)
The organization has no monitoring or audit findings from HUD or the OIG. La organización no tiene hallazgos de monitorías o auditorías del HUD ni de la OIG. The proposing entity has monitoring or audit findings from HUD or the OIG but has a corrective action plan for monitoring or audit findings. La entidad proponente tiene hallazgos de monitorias o auditorías del HUG o del OIG, pero cuenta con un plan de acción correctiva para dichos hallazgos de monitorías o auditorías. Has monitoring or audit findings from HUD or the OIG with no corrective plan. *Certification* Tiene hallazgos de monitorias o auditorías y no cuenta con un plan de acción correctiva. *Certificación.*	PSH RRH TH SH JOINT	The organization has no monitoring or audit findings. 3 The proposing entity has monitoring or audit findings but has a corrective action plan for monitoring or audit findings. 2 Has monitoring or audit findings with no corrective plan. 0 La organización no tiene hallazgos de monitorías o auditorías. 3 Tiene hallazgos de monitorías o auditorías, pero cuenta con un plan de acción correctiva. 2 Tiene hallazgos de monitorías o auditorías y no cuenta con un plan de acción correctiva. 0

Criteria Criterios	Parameters Parámetros	Score Puntuación
The organization has no monitoring findings from the CoC. The proposing entity has monitoring findings from the CoC, but has a corrective action plan Has monitoring findings from CoC with no corrective plan. *Certification* La organización no tiene hallazgos de monitorías o auditorías del CoC. La entidad proponente tiene hallazgos de monitorías o auditorías del CoC, pero cuenta con un plan de acción correctiva para dichos hallazgos. Tiene hallazgos de monitorías o auditorías y no cuenta con un plan de acción correctiva. *Certificación.*	PSH RRH TH SH JOINT	The organization has no monitoring findings. 2 The proposing entity has monitoring findings but has a corrective action plan for monitoring or audit findings. 1 Has monitoring or audit findings with no corrective plan. 0 La organización no tiene hallazgos de monitorías o auditorías. 3 Tiene hallazgos de monitorías o auditorías, pero cuenta con un plan de acción correctiva. 2 Tiene hallazgos de monitorías o auditorías y no cuenta con un plan de acción correctiva. 0
The entity proposing the Project has no debts owed to the Federal Government or funds pending repayment. Proposal. *La entidad que propone el Proyecto no tiene deudas con el Gobierno Federal ni fondos pendientes de devolución. Propuesta.*	PSH RRH TH SH JOINT	*The entity proposing the Project has no debts owed to the Federal Government or funds pending repayment.* *5* *The entity owes debts to the Federal Government.* *0* *La entidad que propone el Proyecto no tiene deudas con el Gobierno Federal ni fondos pendientes de devolución* *5* *La entidad tiene deudas con el Gobierno Federal.* *0*

BONUS | BONOS

Bonuses Bonos	Criteria Criterios	Maximum points awarded Puntuación máxima	Applicability Aplicabilidad	Points awarded Puntuación Otorgada
Leverage with other housing, health or other social programs Apalancamiento de otros programas de vivienda y salud u otros programas sociales	The Project shows evidence of having at least one fund or agreement with another housing, health or social program that is not CoC or ESG. El proyecto muestra evidencia de tener al menos un fondo o acuerdo con otro programa de vivienda, salud o social que no sea CoC o ESG.	(2 Points)	PSH RRH TH SH JOINT	
Case management and services Manejo de casos y servicios	The organization provides service management and at least four more supportive services, by itself or a partner. La organización ofrece servicios administrativos y al menos otros cuatro servicios de apoyo por su cuenta o mediante un socio.	(1)	PSH RRH TH SH JOINT	
Affirmative Marketing Mercadeo Afirmativo	The organization has an affirmative marketing plan The organization has an Affirmative Marketing Plan (to receive this bonus point, the organization must present their affirmative marketing plan as evidence).	(1)	PSH RRH TH SH JOINT	
Capacity building Desarrollo de capacidades	The organization demonstrates evidence of at least one training provided to its staff La organización muestra evidencia de haber impartido al menos un adiestramiento a su equipo.	(1)	PSH RRH TH SH JOINT	

EVALUATION TOOL FOR RENEWAL HMIS PROJECT
INSTRUMENTO DE EVALUACIÓN PARA LA RENOVACIÓN DE PROYECTO HMIS

EVALUATION INSTRUMENT FOR HMIS PROJECT RENEWAL

ASSESSMENT TOOL FOR RANKING OF PROJECTS (2024)

INSTRUMENTO DE EVALUACIÓN PARA LA RENOVACIÓN DE PROYECTO

HMIS

HERRAMIENTA DE VALORACIÓN PARA LA CLASIFICACIÓN DE PROYECTOS (2024)

Instructions: The members of the Evaluation Committee must read each of the proposals and assign a score based on the criteria and definitions included below. The Committee will evaluate the criteria according to a 2-point scale, with the exception of Criterion No. 2. A lower score may be assigned at the discretion of the Evaluation Committee. Regarding the threshold requirements as they appear in the notes column, failure to meet at least one of them will be sufficient grounds to reject the proposal. That is, for the proposal to be considered in the competition, the project must meet all threshold requirements.

Instrucciones: Los miembros del Comité de Evaluación deben leer cada una de las propuestas y otorgar una puntuación basada en los criterios y definiciones incluidas a continuación. El Comité evaluará los criterios de acuerdo con una escala de 2 puntos, a excepción del Criterio Núm. 2. Se podrá otorgar una puntuación más baja a consideración del Comité de Evaluación. En cuanto a los requisitos de umbral tal como aparecen en la columna de anotaciones, el incumplimiento con al menos uno de ellos será motivo suficiente para rechazar la propuesta. Es decir, para que la propuesta sea considerada en la competencia, el proyecto debe cumplir con todos los requisitos de umbral.

Organization's Name/Nombre de organización: _____

Project's Name/Nombre de Proyecto: _____

PART I: THRESHOLD REQUIREMENTS FOR THE PROPOSAL TO BE CONSIDERED FOR THE COMPETITION | *REQUISITOS DE UMBRAL PARA QUE LA PROPUESTA SEA CONSIDERADA EN LA COMPETENCIA*

Threshold Criteria *Criterio de umbral*	Description *Descripción*	Compliance *Cumplimiento*
Minimum required match *Requisito mínimo de pareo*	From the contents of the proposal, it is observed that the organization has the minimum required match (cash or inkind) in accordance with the applicable regulations. A partir del contenido de la propuesta se observa que la organización cuenta con el pareo (en efectivo o especie) mínimo	☐Yes ☐No ☐Sí ☐No

Threshold Criteria *Criterio de umbral*	Description *Descripción*	Compliance *Cumplimiento*
	requerido conforme a la reglamentación que le corresponde.	
Active participation in the CoC, as defined in its regulations (bylaws) *Participación activa en el CoC según definida en su reglamento*	According to the definition of membership in the CoC's Charter, certified by the CA. De acuerdo con la definición de membresía en los reglamentos del CoC, certificado por la Agencia Colaboradora	☐Yes ☐No ☐Sí ☐No
The application is complete in all its parts and the data is consistent *La solicitud está completa en todas sus partes y los datos son consistentes*	From review of the contents of the proposal, it is observed that the proposal is complete in all its parts and complies with the requirements for certifications and other applicable documentation in accordance with the NOFO. Durante revisión del contenido de la propuesta, se observa que la misma está completa en todas sus partes y que cumple con los requisitos para certificaciones y otra documentación aplicable de acuerdo con el NOFO.	☐Yes ☐No ☐Sí ☐No
Audit or acceptable financial statements *Auditorías o estados financieros aceptables*	The audited financial statements have no major findings or observations, and if there were findings, the entity provided evidence of a corrective action plan. Los estados financieros auditados no presentan hallazgos u observaciones significativas y, en caso de haberlos, la entidad proporcionó evidencia de un plan de acción correctiva.	☐Yes ☐No ☐Sí ☐No

☐Yes ☐No The proposal meets all criteria and is eligible for evaluation.
☐Sí ☐No La propuesta cumple con todos los criterios y es elegible para evaluación.

PART II: CRITERIA FOR POINTS / CRITERIOS PARA PUNTAJE

CRITERIA CRITERIOS	VALUE (For each indicator, a scale was made with the maximum score)	VALOR (Para cada criterio, se hizo una escala con la puntuación máxima)	COMMENTS COMENTARIOS
1. Performs at least one quarterly draw down (from the date of the agreement with HUD, according to eLOOCS). *Realiza al menos un desembolso trimestral (a partir de la fecha del acuerdo con HUD, según eLOOCS)*	Yes (2) No (0) Sí (2) No (0)		
2. Expenditure of funds - amount expended at the end of the year vs original allocation (APR) Gasto de fondos *Cantidad gastada al final del año vs la asignación original de fondos (APR)*	99% or more (3) 98% to 95% (2) 94% to 90% (1) 89% or less (0) 99% o más (3) 98% a 95% (2) 94% a 90% (1) 89% o menos (0)		
3a. No open HUD or OIG monitoring or Audit findings *No hay hallazgos abiertos de monitoría o auditoría de HUD ni de la OIG.*	Not having findings or having resolved them (2) Findings with Corrective Action Plan (1) Findings without Corrective Action Plan (0) No tener hallazgos o haberlos resuelto (2) Hallazgos con Plan de acción correctiva (1) Hallazgos sin Plan de acción correctiva (0)		
3b. No open CoC monitoring or Audit findings *No hay hallazgos abiertos de monitoría o auditoría del CoC.*	Not having findings or having resolved them (2) Findings with Corrective Action Plan (1)		

CRITERIA CRITERIOS	VALUE (For each indicator, a scale was made with the maximum score)	VALOR (Para cada criterio, se hizo una escala con la puntuación máxima)	COMMENTS COMENTARIOS
	Findings without Corrective Action Plan (0) No tener hallazgos o haberlos resuelto (2) Hallazgos con Plan de acción correctiva (1) Hallazgos sin Plan de acción correctiva (0)		
4. Have debts with the Federal Government Tiene deudas con el Gobierno Federal	Yes (0) No (2) Sí (0) No (2)		
5. The project has representation of persons who are homeless or who have experienced homelessness on its Board, Council, Advisory Committee, staff, or volunteers. (Certification of homelessness or experienced homelessness within the previous 7 years, indicating membership on the Board, Council, Committee, Employee or Volunteer) *El proyecto cuenta con representación de personas sin hogar o que han experimentado el sinhogarismo en su Junta Directiva, Consejo, Comité de Asesores, empleados o voluntarios. (Certificación de personas sin hogar o que han experimentado el sinhogarismo en los últimos 7 años, que indique su participación en la Junta Directiva, Consejo, Comité, empleado o voluntario)*	Has at least one person (2) Does not have homeless people on board, committees, or council (0) Tiene al menos una persona (2) No tiene una persona sin hogar en la junta, comité o consejo (0)		
6. The recipient has underrepresented people (BIPOC, LGBTQ+, etc.) in management and leadership positions. *Certification at the organizational level.* El recipiente cuenta con personas subrepresentadas (BIPOC, LGBTQ+, etc.) en puestos de dirección y liderazgo. *Certificación a nivel organizacional.*	Has at least one person (2) Does not have underrepresented people in management and leadership positions(0) Tiene al menos una persona (2) No cuenta con personas subrepresentadas en puestos de dirección ni liderazgo. (0		
7. The HMIS has a process for receiving and incorporating feedback from people with lived experience of homelessness dating from a period prior to the NOFO's publication.	Yes (2) No (0)		

CRITERIA CRITERIOS	VALUE (For each indicator, a scale was made with the maximum score)	VALOR (Para cada criterio, se hizo una escala con la puntuación máxima)	COMMENTS COMENTARIOS
Evidence of extracts of policies and procedures duly certified or signed. (Certification at the organizational level). *El HMIS cuenta con un proceso para recibir e incorporar las opiniones de personas con experiencia vivida de sinhogarismo, desde antes de la publicación del NOFO. Evidencia de extractos de políticas y procedimientos debidamente certificados o firmados. (Certificación a nivel organizacional).*	Sí (2) No (0)		
8. The entity provides services to all the projects in the municipalities that comprise the CoC measured based on active grant projects in the fiscal year, through certification with list issued by the HMIS. *La entidad presta servicios a todos los proyectos de los municipios que conforman el CoC en base a los proyectos subsidiados activos durante el año fiscal, por medio de certificación con lista emitida por el HMIS.*	Yes (2) No (0) Sí (2) No (0)		
9. The HMIS is managed by a duly organized non-profit entity (it is a non-profit corporation, with an Active Board of Directors and in compliance with annual reports to the Department of State). *Certificate of incorporation* *Good standing certificate* *Certificate of Exemption 1101 or 501c3* El HMIS está administrado por una entidad sin fines de lucro debidamente organizada (es una corporación sin fines de lucro con una Junta Directiva activa y en cumplimiento con los informes anuales al Departamento de Estado). *Certificado de incorporación* *Certificado Good Standing* *Exención 1101 o 501 c3*	Yes (2) No (0) Sí (2) No (0)		
10. The HMIS has written policies and procedures for data entry, according to high quality standards. *Policies and procedures document* El HMIS cuenta con políticas y procedimientos escritos para la entrada de datos, conforme a estándares de alta calidad*. Documento de políticas y procedimientos.*	Yes (2) No (0) Sí (2) No (0)		
11. The HMIS System has policies and systems that guarantee the confidentiality and privacy of the information in accordance with HUD's and the CoC's most recent guidelines and regulations. *Inclusion of policies on confidentiality and privacy in policies and procedures*	Yes (2) No (0) Sí (2) No (0)		

CRITERIA CRITERIOS	VALUE (For each indicator, a scale was made with the maximum score)	VALOR (Para cada criterio, se hizo una escala con la puntuación máxima)	COMMENTS COMENTARIOS
El Sistema HMIS cuenta con políticas y sistemas que garantizan la confidencialidad y privacidad de la información de acuerdo con las guías y reglamentación de HUD y el CoC más recientes. *Inclusión de políticas de confidencialidad y privacidad en las políticas y procedimientos*			
12. The HMIS is kept up to date in terms of platforms for the entry and management of information. *Certification on platforms used and latest updates to the system* El HMIS se mantiene actualizado en cuanto a plataformas de entrada y manejo de información. *Certificación sobre las plataformas usadas y las últimas actualizaciones del sistema.*	Yes (2) No (0) Sí (2) No (0)		
13. The HMIS System provides support and technical assistance to CoC members in data entry to the system *Based on certification of technical assistance/guidance/workshops provided during the year* El Sistema HMIS provee apoyo y asistencia técnica a los miembros del CoC para la entrada de datos en el sistema *Según certificación de asistencia técnica/orientación/talleres realizados durante el año*	Yes (2) No (0) Sí (2) No (0)		
14. The HMIS System generates regular reports and keeps the CoC informed of project performance measures. *At least one quarterly report* El sistema HMIS genera informes con regularidad y mantiene informado al CoC sobre las medidas de desempeño de los proyectos *Al menos un informe trimestral*	Yes (2) No (0) Sí (2) No (0)		
15. The HMIS collaborates with the CoC to promote quality data entry for all projects Efforts to promote quality (quality guidelines, data quality reports) El HMIS colabora con el CoC para promover la entrada de datos de calidad para todos los proyectos *Iniciativas para promover la calidad (lineamientos de calidad, reportes de calidad de datos)*	Yes (2) No (0) Sí (2) No (0)		
16. The HMIS has a De-identified Aggregate Data base to Address the Needs of Domestic Violence, Dating Violence, Sexual Assault, and Stalking Survivors. *El HMIS cuenta con una base de datos separada, para identificar las necesidades de las personas huyendo de violencia*.	Yes (2) No (0) Sí (2) No (0)		
17. The HMIS creates a new section of quarterly reports from an equity perspective that includes information by race, ethnicity, gender, sexual orientation, among other factors, by components, and provides it to the projects and the CoC membership when requested.	Yes (2) No (0)		

CRITERIA CRITERIOS	VALUE (For each indicator, a scale was made with the maximum score)	VALOR (Para cada criterio, se hizo una escala con la puntuación máxima)	COMMENTS COMENTARIOS
El HMIS crea una nueva sección de informes trimestrales desde un enfoque de equidad que incluye información por raza, etnia, género, orientación sexual, entre otros factores, por componentes y los provee a los proyectos y al pleno del COC cuando sea solicitado.	Sí (2) No (0)		
18. The HMIS seeks, through different mechanisms, to have the input of the members of the CoC for the strengthening of the system. *Evidence of meetings or other activities organized by the HMIS to collect input from members.* El HMIS busca, a través de distintos mecanismos, tener la aportación de los miembros del CoC para el fortalecer el sistema. *Prueba de reuniones u otras actividades organizadas por el HMIS para recopilar las aportaciones de los miembros.*	Yes (2) No (0) Sí (2) No (0)		
19. The HMIS keeps members informed on an ongoing basis of changes that affect the system or data entry. El HMIS mantiene a los miembros constantemente informados de los cambios que afectan al sistema o la entrada de datos.	Yes (2) No (0) Sí (2) No (0)		
20. The organization's employees, board and/or volunteers have received training in the past year on policies and measures to address potential disparities based on ethnicity and race. *(Certificate from the entity that provided the training or certification from the entity that received the training with the following information: of training, title, date, entity that provided the training and number and type of participants).* Los empleados, la junta directiva y/o los voluntarios de la organización han recibido capacitación en el último año sobre políticas y medidas para abordar posibles disparidades por motivos étnicos y raciales. *(Certificado de la entidad que impartió la capacitación, o certificación de la entidad que recibió la capacitación con la siguiente información: título, fecha, entidad que impartió la capacitación y número y tipo de participantes).*	Has received training (2) Has not received training (0) Ha recibido capacitación (2) No ha recibido capacitación (0)		

BONUS | BONOS

Use of evidence-based approaches or data-driven decision making Uso de estrategias basadas en evidencia o toma de decisiones basada en datos	The project uses evidence-based approaches or data-driven decision-making processes to guide resources and services. El proyecto utiliza enfoques basados en evidencia o procesos de toma de decisiones basados en datos para guiar los recursos y servicios.	2	Yes (2) No (0) Sí (2) No (0)	
Use of innovative approaches or practices with indications of evidence of scope or in the provision of services or in the tasks carried out Uso de estrategias innovadoras o prácticas con indicios de evidencia en el alcance o en la prestación de servicios o en las tareas realizadas	The project proposes an innovative approach to scope or services or in the tasks it carries out, based on best practices or practices with indications of evidence. El proyecto propone una estrategia innovadora en el alcance o los servicios o en las tareas que lleva a cabo, basado en las mejores prácticas o en prácticas con indicios de evidencia.	3	Yes (3) No (0) Sí (3) No (0)	

Total awardable score / Puntuación máxima:
Score obtained / Puntuación obtenida:
Bonus / Bonos:
Final score / Puntuación Final:

Date of the Evaluation / Fecha de evaluación:
_____

Name and signature of the members of the evaluation committee / Nombre y firma de miembros del comité de evaluaciones:
_____

Name and signature of the authorized representative of the organization
Nombre y firma de representante autorizado de la organización

_____ _____
Name / Nombre *Signature / Firma*

EVALUATION TOOL FOR RENEWAL COORDINATED ENTRY SYSTEM PROJECT

INSTRUMENTO DE EVALUACIÓN PARA RENOVACIÓN DE PROYECTO DE SISTEMA COORDINADO DE ENTRADAS

EVALUATION INSTRUMENT FOR CES PROJECT RENEWAL

ASSESSMENT TOOL FOR RANKING OF PROJECTS (2024)

INSTRUMENTO DE EVALUACIÓN PARA RENOVACIÓN DE PROYECTO CES

INTRUMENTO DE VALORACIÓN PARA LA CLASIFICACIÓN DE PROYECTOS (2024)

Instructions: The members of the Evaluation Committee must read each of the proposals and assign a score based on the criteria and definitions included below. The Committee will evaluate the criteria according to a 2-point scale, with the exception of Criterion No. 2. A lower score may be assigned at the discretion of the Evaluation Committee. Regarding the threshold requirements as they appear in the notes column, failure to meet at least one of them will be sufficient grounds to reject the proposal. That is, for the proposal to be considered in the competition, the project must meet all threshold requirements.

Instrucciones: Los miembros del Comité de Evaluación deben leer cada una de las propuestas y otorgar una puntuación basada en los criterios y definiciones incluidas a continuación. El Comité evaluará los criterios de acuerdo con una escala de 2 puntos, a excepción del Criterio Núm. 2. Se podrá otorgar una puntuación más baja a consideración del Comité de Evaluación. En cuanto a los requisitos de umbral tal como aparecen en la columna de anotaciones, el incumplimiento con al menos uno de ellos será motivo suficiente para rechazar la propuesta. Es decir, para que la propuesta sea considerada en la competencia, el proyecto debe cumplir con todos los requisitos de umbral.

Organization's Name/Nombre de organización: _____

Project's Name/Nombre del Proyect: _____

PART I: THRESHOLD REQUIREMENTS FOR THE PROPOSAL TO BE CONSIDERED FOR THE COMPETITION | *REQUISITOS DE UMBRAL PARA QUE LA PROPUESTA SEA CONSIDERADA EN LA COMPETENCIA*

Threshold Criteria *Criterio de umbral*	Description *Descripción*	Compliance *Cumplimiento*
Minimum required Matching Requisito mínimo de pareo	From the contents of the proposal, it is observed that the organization has the minimum required match (cash or inkind) in accordance with the applicable regulations.	☐Yes ☐No ☐Sí ☐No

	A partir del contenido de la propuesta se observa que la organización cuenta con el pareo (en efectivo o especie) mínimo requerido conforme a la reglamentación que le corresponde.	
Active participation in the CoC, as defined in its regulations (bylaws) *Participación activa en el CoC según definida en su reglamento*	According to the definition of membership in the CoC's Charter, certified by the CA De acuerdo con la definición de membresía en los reglamentos del CoC, certificado por la Agencia Colaboradora (AC)	☐Yes ☐No ☐Sí ☐No
The application is complete in all its parts and the data is consistent La solicitud está completa en todas sus partes y los datos son consistentes	From review of the contents of the proposal, it is observed that the proposal is complete in all its parts and complies with the requirements for certifications and other applicable documentation in accordance with the NOFO. De la revisión del contenido de la propuesta, se observa que la misma está completa en todas sus partes y que cumple con los requisitos para certificaciones y otra documentación aplicable de acuerdo con el NOFO.	☐Yes ☐No ☐Sí ☐No
Audit or acceptable financial statements Auditorías o estados financieros aceptables	The audited financial statements have no major findings or observations, and if there were findings, the entity provided evidence of a corrective action plan. Los estados financieros auditados no presentan hallazgos u observaciones significativas y, en caso de haberlas, la entidad mostró evidencia de un plan de acción correctiva.	☐Yes ☐No ☐Sí ☐No

The proposal meets all the criteria and can be evaluated. ☐Yes ☐No

La propuesta cumple con todos los criterios y es elegible para evaluación. ☐Sí ☐No

II: CRITERIA FOR POINTS / CRITERIOS PARA PUNTAJE

CRITERIA CRITERIOS	VALUE (For each indicator, a scale was made with the maximum score) VALOR (Para cada indicador, se hizo una escala con la puntuación máxima)	COMMENTS COMENTARIOS
1. Performs at least one quarterly draw down (from the date of the agreement with HUD, according to eLOOCS) Realiza al menos un desembolso trimestral (a partir de la fecha del acuerdo con HUD, según eLOOCS)	Yes (2) No (0) Sí (2) No (0)	
2. Expenditure of funds - amount expended at the end of the year vs original allocation (APR) Gasto de fondos - Cantidad gastada al final del año vs la asignación original de fondos (APR)	99% or more (3) 98% to 95% (2) 94% to 90% (1) 89% or less (0) 99% o más (3) 98% a 95% (2) 94% a 90% (1) 89% o menos (0)	
3a. No open HUD or OIG monitoring or Audit findings No hay hallazgos abiertos de monitoría o auditoría de HUD ni de la OIG.	Not having findings or having resolved them (2) Findings with Corrective Action Plan (1) Findings without Corrective Action Plan (0) No tener hallazgos o haberlos resuelto (2) Hallazgos con Plan de acción correctiva (1) Hallazgos sin Plan de acción correctiva (0)	
3b. No open CoC monitoring or Audit findings No hay hallazgos abiertos de monitoría o auditoría del CoC.	Not having findings or having resolved them (2)	

CRITERIA CRITERIOS	VALUE (For each indicator, a scale was made with the maximum score) VALOR (Para cada indicador, se hizo una escala con la puntuación máxima)	COMMENTS COMENTARIOS
	Findings with Corrective Action Plan (1) Findings without Corrective Action Plan (0) No tener hallazgos, o haberlos resuelto (2) Hallazgos de Plan de acción correctiva (1) Hallazgos sin Plan de acción correctiva (0)	
4. Have debts with the Federal Government Tiene deudas con el Gobierno Federal	Yes (0) No (2) Sí (0) No (2)	
5. The project has homeless or experienced homeless representation on its Board, Council, Advisory Committee, employment, or volunteers (Certification of homeless or experiencing homelessness within the previous 7 years, indicating that they are part of the Board, Council, Committee, employment or volunteers). El Proyecto cuenta con representación de personas sin hogar o que han vivido sin hogar, en su Junta Directiva, Consejo, Comité de asesores, empleados o voluntarios (Certificación de personas sin hogar o que vivieron sin hogar en los últimos 7 años, indicando que forman parte de la Junta Directiva, Consejo, Comité de asesores, empleados o voluntarios)	Has at least one person (2) Does not have homeless people on board, committees, or council (0) Tiene al menos una persona (2) No tiene una persona sin hogar en la junta, comité, o consejo (0	
6. The recipient has underrepresented people (BIPOC, LGBTQ+, etc.) in management and leadership positions. *Certification at the organizational level.*	Has at least one person (2) Does not have underrepresented people in management and leadership positions(0)	

CRITERIA CRITERIOS	VALUE (For each indicator, a scale was made with the maximum score) VALOR (Para cada indicador, se hizo una escala con la puntuación máxima)	COMMENTS COMENTARIOS
El recipiente cuenta con personas subrepresentadas (BIPOC, LGBTQ+, etc.) en puestos de dirección y liderazgo. *Certificación a nivel organizacional.*	Tiene al menos una persona (2) No cuenta con personas subrepresentadas en puestos de dirección ni liderazgo. (0)	
7. The CES is administered by a duly organized non-profit entity (it is a non-profit corporation, with an Active Board of Directors and in compliance with annual reports to the Department of State). *Certificate of incorporation* *Certificate of good standing* *1101 or 501 c3* El CES está administrado por una entidad sin fines de lucro debidamente organizada (es una corporación sin fines de lucro con una Junta Directiva activa y en cumplimiento con los informes anuales al Departamento de Estado). *Certificado de incorporación* *Certificado Good Standing* *Exención 1101 o 501 c3*	Yes (2) No (0) Sí (2) No (0)	
8. The CES offers services in all the municipalities that make up the CoC. *CES certification with service area, contact points and channels.* El CES ofrece servicios en todos los municipios que componen el CoC. *Certificación CES con área de servicio, puntos de contacto y canales.*	Yes (2) No (0) Sí (2) No (0)	
9. CES offices are located in an area that is easily accessible to individuals or families searching for housing or services. *Observation: area of high flow or incidence of homeless people, signage, free of architectural barriers* Las oficinas del CES están ubicadas en una zona fácilmente accesible para las personas o familias que buscan vivienda o servicios	Yes (2) No (0) Sí (2) No (0)	

CRITERIA CRITERIOS	VALUE (For each indicator, a scale was made with the maximum score) VALOR (Para cada indicador, se hizo una escala con la puntuación máxima)	COMMENTS COMENTARIOS
Observación: zona de alto flujo o incidencia de personas sin hogar, rotulación, libre de barreras arquitectónicas		
10. The CES promotes the services it provides through various means of communication. At least two channels or means of communication are used to publicize the services and it is observed that promotion has been issued in the three months prior to the evaluation (social networks, signage, flyers, participation in forums, outreach efforts). El CES promueve los servicios que brinda a través de distintos medios de comunicación. Se utilizan al menos dos medios de comunicación para dar a conocer los servicios y se observa que se ha dado promoción en los tres meses previos a la evaluación (redes sociales, rotulación, flyers, participación en foros, esfuerzos de difusión).	Yes (2) No (0) Sí (2) No (0)	
11. The CES has a standardized evaluation tool and procedures for the evaluation and placement process. *Assessment and screening instruments* El CES cuenta con un instrumento de evaluación estandarizado y con procedimientos para el proceso de evaluación y ubicación. *Instrumentos de evaluación y selección*	Yes (2) No (0) Sí (2) No (0)	
12. CES has established a coordinated entry process with the same screening approach at all entry points. *Certification of access points on the assessment tool and procedure.* El CES ha establecido un proceso de entrada coordinado con el mismo método de selección en todos los puntos de entrada. *Certificación de los puntos de entrada en cuanto al instrumento y el procedimiento de evaluación.*	Yes (2) No (0) Sí (2) No (0)	
13. The CES has procedures for variations in the screening and analysis process for special populations (ex. youth) *Inclusion of section or instruments for such purposes.* El CES cuenta con procedimientos para variaciones en el proceso de selección y análisis de poblaciones especiales (ej. jóvenes) *Inclusión de sección o instrumentos para tales fines.*	Yes (2) No (0) Sí (2) No (0)	

CRITERIA CRITERIOS	VALUE (For each indicator, a scale was made with the maximum score) VALOR (Para cada indicador, se hizo una escala con la puntuación máxima)	COMMENTS COMENTARIOS
14. The entity that manages the CES has a reasonable accommodation policy. For example, a person with a mobility impairment may request reasonable accommodation to complete the coordinated entry process. *Written policy* La entidad que administra el CES tiene una política de acomodo razonable. Por ejemplo, una persona con una discapacidad motriz puede solicitar un acomodo razonable para completar el proceso de entrada coordinada. *Política escrita*	Yes (2) No (0) Sí (2) No (0)	
15. CES implements coordinated entry policies and procedures aligned to CoC and ESG written standards. *Sample of CES written procedures* El CES implementa políticas y procedimientos de entrada coordinados alineados con los estándares escritos del CoC y ESG *Muestra de procedimientos escritos de CES*	Yes (2) No (0) Sí (2) No (0)	
16. CES has an entry policy to minimize barriers such as perceived barriers to housing or services, including but not limited to: very low or no income, substance use, history of domestic violence, refusal to receive services, the type or extent of disability-related services or supports needed, history of evictions or poor credit, lease violations or history of not being a tenant, or criminal history. *Written policy* El CES tiene una política de entrada para minimizar barreras, tales como las barreras percibidas para vivienda o servicios, incluyendo pero no limitado a: ingresos muy bajos o sin ingresos, el uso de sustancias, el historial de violencia doméstica, el negarse a recibir servicios, el alcance de los servicios relacionados con la discapacidad o apoyos necesarios, historial de desahucios o un mal crédito, violaciones de contrato de arrendamiento o el historial de no ser un inquilino, antecedentes penales. *Política escrita*	Yes (2) No (0) Sí (2) No (0)	

CRITERIA CRITERIOS	VALUE (For each indicator, a scale was made with the maximum score) VALOR (Para cada indicador, se hizo una escala con la puntuación máxima)	COMMENTS COMENTARIOS
17. CES has a process for receiving and incorporating feedback from people with lived experience of homelessness dating from a period prior to the NOFO's inception. *Certification at the organizational level.* *Evidence of extracts of policies and procedures duly certified or signed.* CES cuenta con un proceso para recibir e incorporar las opiniones de personas que hayan vivido sin hogar desde antes del inicio del NOFO. *Pruebas de extractos de políticas y procedimientos debidamente certificados o firmados. Certificación a nivel de la organización.*	Yes (2) No (0) Sí (2) No (0)	
18. CES has reviewed internal policies and procedures from an equity standpoint (includes BIPOC, LGBTQ+, and people with disabilities) and has a plan to develop and enforce equitable policies that do not impose undue barriers in the run-up to the NOFO. *Certification at the organizational level with date of most recent revision within the past three years.* El CES ha revisado las políticas y procedimientos internos desde una perspectiva de equidad y tiene un plan para desarrollar e implementar políticas equitativas sin imponer barreras indebidas en el período previo al NOFO. *Certificación a nivel de la organización con la fecha más reciente de revisión dentro de los pasados tres años.*	Yes (2) No (0) Sí (2) No (0)	
19. The CES implements a training program to train and strengthen the skills of its staff. *Evidence of at least one training provided to staff in the six months prior to the assessment* El CES implementa un programa de capacitación para capacitar y fortalecer las habilidades de su personal. *Pruebas de al menos una capacitación impartida al personal en los seis meses previos a la evaluación.*	Yes (2) No (0) Sí (2) No (0)	

Total awardable score / Puntuación máxima: 39

BONUS / BONOS				
Use of evidence-based approaches or data-driven decision making Uso de enfoques basados en evidencia o toma de decisiones basada en datos	The project uses evidence-based approaches or data-driven decision-making processes to guide resources and services. El proyecto utiliza enfoques basados en evidencia o procesos de toma de decisiones basados en datos para guiar los recursos y servicios.	1	Yes (1) No (0) Sí (2) No (0)	
Use of innovative approaches or practices with indications of evidence of scope or in the provision of services or in the tasks carried out Uso de enfoques o prácticas innovadores con indicios de evidencia en el alcance o en la prestación de servicios o en las tareas realizadas	The project proposes an innovative approach to scope or services or in the tasks it carries out, based on best practices or practices with indications of evidence. El proyecto propone un enfoque innovador al alcance de los servicios o en las tareas que lleva a cabo, basado en las mejores prácticas o en prácticas con indicios de evidencia.	2	Yes (2) No (0) Sí (2) No (0)	
Training on equal access to housing Capacitación sobre igualdad de acceso a vivienda	The CES collaborates with the CoC to provide training on equal access to housing El CES colabora con el CoC para proveer adiestramiento en acceso igual a vivienda	2	Yes (2) No (0) Sí (2) No (0)	

Score obtained / Puntuación obtenida:
Bonus / Bonos:
Final score / Puntuación Final:

Date of the Evaluation/Fecha de evaluación: _____

Name and signature of the members of the evaluation committee/Nombre y firma de miembros del comité de evaluaciones:
_____

Name and signature of the authorized representative of the organization
Nombre y firma de representante autorizado de la organización

_____ _____
Name / Nombre *Signature / Firma*

EVALUATION TOOL FOR NEW PROJECTS

INSTRUMENTO DE EVALUACIÓN PARA NUEVOS PROYECTOS

PRIORITIZATION OF NEW PROJECTS 2024 (BY BONUS OR REALLOCATION) EVALUATION INSTRUMENT
PRIORIZACIÓN DE NUEVOS PROYECTOS 2024 (POR BONOS O REASIGNACIÓN) INSTRUMENTO DE EVALUACIÓN

Instructions: The members of the Evaluation Committee must read each of the proposals and assign a score based on the criteria and definitions included below. The Committee will evaluate the criteria according to a 5-point scale. A lower score may be assigned at the discretion of the Evaluation Committee. Regarding the threshold requirements as they appear in the notes column, failure to meet at least one of them will be sufficient grounds to reject the proposal. That is, for the proposal to be considered in the competition, the project must meet all threshold requirements.

Instrucciones: Los miembros del Comité de Evaluación deben leer cada una de las propuestas y otorgar una puntuación basada en los criterios y definiciones incluidas a continuación. El Comité evaluará los criterios de acuerdo con una escala de 5 puntos. Se podrá otorgar una puntuación más baja a consideración del Comité de Evaluación. En cuanto a los requisitos de umbral tal como aparecen en la columna de anotaciones, el incumplimiento con al menos uno de ellos será motivo suficiente para rechazar la propuesta. Es decir, para que la propuesta sea considerada en la competencia, el proyecto debe cumplir con todos los requisitos de umbral.

PROJECT INFORMATION
INFORMACIÓN DEL PROYECTO

Organization name/Nombre de Organización: _____

Project name/Nombre de Proyecto: _____

Project type/Tipo de Proyecto: PH-PSH PH-RRH Joint TH and PH-RRH SSO-CE DV HMIS

THRESHOLD REQUIREMENTS
REQUISITOS DE UMBRAL

Criteria Criterios	Definition Definición	Compliance Cumplimiento
Intention Letter Carta de intención	Submission of Letter of Intent on or before the date established by the COC. Entrega de la Carta de Intención en o antes de la fecha establecida por el COC.	☐Yes ☐No ☐Sí ☐No
Compulsory Meeting Reunión obligtoria	The entity attended the compulsory meeting. La entidad asistió a la reunión obligatoria.	☐Yes ☐No ☐Sí ☐No
Proposal submitted on time Proupuesta sometida a tiempo	Submitted the proposal on time in e-snaps, on or before the date established by the COC. Sometió la propuesta en e-snaps, en o antes de la fecha establecida por el COC.	☐Yes ☐No ☐Sí ☐No
Active participation in the CoC as defined in the by-laws Participación activa en el CoC según definida en los reglamentos.	According to the definition of membership in the CoC by-laws, certified by the CA. Según la definición de membresía en los reglamentos del CoC, certificado por la Agencia Colaboradora.	☐Yes ☐No ☐Sí ☐No
Proposal type and population Tipo de propuesta y población	The entity is proposing an eligible component and population La entidad propone un componente y una población elegibles	☐Yes ☐No ☐Sí ☐No
CES Participation Participación en el CES	The Project certifies that it participates or commits to participate in the CES, as applicable. CES Certification or in the alternative must have checked yes on screen 3B item 4 of the proposal. El Proyecto certifica que participa o se compromete a participar en el CES, según corresponda. Certificación CES o, alternativamente, debe haber marcado sí en el punto 4 de la sección 3B de la propuesta.	☐Yes ☐No ☐NA ☐Sí ☐No ☐NA
HMIS Participation Participación en HMIS	The Project certifies that it participates or agrees to participate in the HMIS, as applicable. HMIS certification or alternatively, entity certification.	☐Yes ☐No ☐NA

Criteria Criterios	Definition Definición	Compliance Cumplimiento
	El Proyecto certifica que participa o acepta participar en el HMIS, según corresponda. Certificación HMIS o certificación de la entidad.	☐Sí ☐No ☐NA
The project participates or commits to participate in the CoC El proyecto participa o se compromete a participar en el CoC	Collaborating Agency Certification in accordance with the CoC Regulations or in the alternative certification of the entity. Certificación de la Agencia Colaboradora conforme al Reglamento del CoC o alternativamente, certificación de la entidad.	☐Yes ☐No ☐Sí ☐No
The Project has the minimum required match Proyecto tiene el pareo mínimo requerido	From the contents of the proposal, it is observed that the organization has the minimum required match (cash or inkind) in accordance with the applicable regulations. A partir del contenido de la propuesta se observa que la organización cuenta con el pareo (en efectivo o especie) mínimo requerido conforme a la reglamentación aplicable.	☐Yes ☐No ☐Sí ☐No
The application is completed in all its parts, the data is consistent, and it issued the corresponding certifications La solicitud está completa en todas sus partes y los datos son consistentes y emitió las certificaciones correspondientes	From the review of the contents of the proposal, it is observed that the proposal is completed in all its parts and that its contents are consistent. Also, the required certifications were submitted following the dates indicated in the NOFO. Only corrections regarding the certification of consistency will be allowed. If there are inconsistencies in that case, the Committee will notify the proposing entity, and it will have a period of 3 days to rectify them. Del contenido de la propuesta se observa que la misma está completa en todas sus partes y que su contenido es consistente. Asimismo, las certificaciones exigidas se presentaron en las fechas indicadas en el NOFO. Solo se permitirá realizar correcciones con respecto a la certificación de consistencia. De haber inconsistencias en ese caso, el Comité notificará a la entidad proponente y esta tendrá un periodo de 3 días para subsanar.	☐Yes ☐No ☐Sí ☐No
Audit or acceptable financial statements Auditorías o estados financieros aceptables	The audited financial statements have no major observations or observations, and if there were observations, the entity showed evidence of a corrective action plan. Los estados financieros auditados no presentan hallazgos u observaciones significativas y, en caso de haberlas, la entidad mostró evidencia de un plan de acción correctiva.	☐Yes ☐No ☐Sí ☐No
Code of Conduct Código de Conducta	Has a Code of Conduct in compliance with 2 CFR 200, on file with HUD or submitted with the proposal. https://www.hud.gov/program_offices/spm/gmomgmt/grantsinfo/conduct. Tiene un Código de Conducta conforme al 2 CFR 200, registrado en HUD o presentado con la propuesta.	☐Yes ☐No ☐Sí ☐No
Suspension or debarment from doing business with the Federal Government Suspensión o exclusión de actividad empresarial con el Gobierno Federal	The entity proposing the project is not suspended or debarred from doing business with the Federal Government, according to current information on SAM.gov. La entidad que propone el proyecto no está suspendida ni inhabilitada para hacer negocios con el Gobierno Federal, según la información actualizada en SAM.gov.	☐Yes ☐No ☐Sí ☐No

The proposal meets all criteria and is eligible for evaluation. ☐Yes ☐No
La propuesta cumple con todos los requisitos para evaluación. ☐Sí ☐No

PROGRAMMATIC, ADMINISTRATIVE AND FISCAL CAPACITY
CAPACIDAD PROGRAMÁTICA, ADMINISTRATIVA Y FISCAL

Criteria Criterios	Parameters Parámetros	Score Puntuación	Applicability Aplicabilidad	Score awarded Puntuación otorgada	Comments Comentarios
Previous experience and skills **Experiencias previas y habilidades**	Has satisfactory experience of 4 years or more in project management for federally funded projects for homeless persons. Has satisfactory experience of 2 to 3 years with 11 months in the administration of federally funded projects for homeless persons. Has less than 2 years of experience or unsatisfactory track record. *Satisfactory track record includes organizations with high levels of performance that have not lost funds from a previous project or have not been subject to recapture.* Experiencia satisfactoria de 4 años o más en la administración de proyectos financiados con fondos federales para personas sin hogar. Tiene experiencia satisfactoria de 2 a 3 años con 11 meses en la administración de proyectos financiados con fondos federales para personas sin hogar. Tiene menos de 2 años de experiencia o un historial insatisfactorio. *Un historial satisfactorio incluye organizaciones con altos niveles de desempeño que no hayan perdido fondos de un proyecto anterior ni hayan sido objeto de recapturación.*	(5 points) (3 points) (0 points) (5 puntos) (3 puntos) (0 puntos)	PSH RRH Joint SSO CE HMIS		

Criteria Criterios	Parameters Parámetros	Score Puntuación	Applicability Aplicabilidad	Score awarded Puntuación otorgada	Comments Comentarios
Financial management system **Sistema de administración financiera**	The entity has a financial management system that operates in accordance with generally accepted accounting principles and the applicable regulations in 2 CFR 200 (Certification document). The entity has designated a fiscal agent who will maintain a functioning accounting system for its organization in accordance with generally accepted accounting principles. The organization does not have a compliant Financial Management System and does not have a fiscal agent. La entidad cuenta con un sistema de manejo financiero que opera en conformidad con los principios de contabilidad generalmente aceptados y la reglamentación correspondiente del 2 CFR 200 (Documento de certificación). La entidad ha designado un agente fiscal que mantendrá un sistema de contabilidad funcional para su organización en conformidad con los principios de contabilidad generalmente aceptados. La organización no dispone de un Sistema de Manejo Financiera en cumplimiento y no cuenta con un agente fiscal.	(5 points) (3 points) (0 points) (5 puntos) (3 puntos) (0 puntos)	PSH RRH Joint SSO CE HMIS		
HUD or OIG monitoring or audit findings **Hallazgos de monitorías o auditorías**	The organization has no monitoring or audit findings. The proposing entity has monitoring or audit findings but has a corrective action plan for closing monitoring or audit findings. Has monitoring or audit findings with no corrective action plan.	(5 points) (3 points) (0 points)	PSH RRH Joint SSO CE HMIS		

Criteria Criterios	Parameters Parámetros	Score Puntuación	Applicability Aplicabilidad	Score awarded Puntuación otorgada	Comments Comentarios
	See *Screen 2B. Experience of Applicant, Subrecipient(s) and Other Partners 4 & 4a* La entidad no tiene hallazgos de monitoría o auditoría. La entidad tiene hallazgos de monitoría o auditoría, pero tiene un plan de acción correctiva para resolverlos. Tiene hallazgos de monitoría o auditoría sin plan de acción correctiva. Véase la sección 2B. Experiencia del solicitante, el/los sub-recipiente/s y otros socios 4 y 4a.	(5 puntos) (3 puntos) (0 puntos)			
Debts with the Federal Government **Deudas con el Gobierno Federal**	The entity proposing the Project has no debts with the Federal Government or funds pending repayment. The entity has debts with the Federal Government but has an approved payment plan The entity has debts with the Federal Government. La entidad que propone el Proyecto no tiene deudas con el Gobierno Federal ni fondos pendientes de devolución. La entidad que propone el proyecto tiene deudas con el Gobierno Federal pero tiene un plan de pago aprobado La entidad tiene deudas con el Gobierno Federal.	(5 points) (3 puntos) (0 points) (5 puntos) (3 puntos) (0 puntos)	PSH RRH Joint SSO CE HMIS		

POPULATIONS, NEEDS, SPECIFIC REQUIREMENTS BY PROJECT TYPE AND PERFORMANCE
POBLACIONES, NECESIDADES, REQUISITOS ESPECÍFICOS POR TIPO DE PROYECTO Y DESEMPEÑO

Criteria Criterios	Parameters Parámetros	Score Puntuación	Applicability Aplicabilidad	Score awarded Puntuación otorgada	Comments Comentarios
Need **Necesidad**	The project presents a description that demonstrates the need for this type of project in the CoC area. PH-PSH Screen 3B. Description El proyecto presenta una descripción que indique la necesidad de este tipo de proyecto en el área del CoC. Sección PH-PSH 3B. Descripción	(5 points if you indicate one of the populations) (0 points if you do not indicate any of the populations) (5 puntos si indica una de las poblaciones) (0 puntos si no indica ninguna población)	PSH RRH Joint SSO CE		
Service area **Área de servicio**	The municipality where the project will be located and/or municipality(ies) where it will be providing services reflects a high proportion of unsheltered homeless, according to the homeless count or any other source of information from research with scientific and rigorous methodologies. The municipality where the project will be located and/or municipality(ies) where it will be providing services reflects a medium proportion of unsheltered homeless, according to the homeless	(5 points) (3 points)	PSH RRH Joint		

Criteria Criterios	Parameters Parámetros	Score Puntuación	Applicability Aplicabilidad	Score awarded Puntuación otorgada	Comments Comentarios
	count or any other source of information from research with scientific and rigorous methodologies The municipality or municipalities reflect little or no need, of unsheltered homeless, according to the homeless count or any other source of information from research with scientific and rigorous methodologies El municipio donde se ubicará el proyecto y/o municipio(s) donde prestará servicios refleja una alta proporción de personas sin hogar no albergadas, de acuerdo con el conteo de personas sin hogar o alguna otra fuente de información proveniente de investigaciones con metodologías científicas y rigurosas. El municipio donde se ubicará el proyecto y/o municipio(s) donde prestará servicios refleja una proporción media de personas con problemas de sinhogarismo, no albergadas, de acuerdo con el conteo de personas sin hogar o alguna otra fuente de información proveniente de investigaciones con metodologías científicas y rigurosas. El municipio o municipios reflejan poca o ninguna necesidad, de acuerdo con el conteo de personas sin hogar o alguna otra fuente de información proveniente de investigaciones con metodologías científicas y rigurosas.	(0 points) (5 puntos) (3 puntos) (0 puntos)			
Dedicated Plus	Project Type is intended for Permanent Housing with supportive services	(5 points)	PSH		

Criteria Criterios	Parameters Parámetros	Score Puntuación	Applicability Aplicabilidad	Score awarded Puntuación otorgada	Comments Comentarios
Dedicado Plus	(Dedicated Plus) where 100% of the beds are dedicated to serve individuals with disabilities and families with at least one adult and one child with disabilities, including unaccompanied youth, as defined in the Notice of Funding, section III.B.2.g of the NOFO or Project Type is intended for Permanent Housing with supportive services for 100% chronically homeless Individuals and Families, as defined in 24 CFR 578.3. El tipo de proyecto está destinado a viviendas permanentes (PH) con servicios de apoyo (Dedicated Plus) donde el 100% de las camas se destinarán a personas con discapacidad y familias con al menos un adulto y un niño con discapacidad, incluyendo jóvenes no acompañados, según se define en el Aviso de Financiamiento, sección III.B.2.g del NOFO o el tipo de proyecto está destinado a viviendas permanentes con servicios de apoyo con el 100% destinado a personas y familias con problema crónico de sinhogarismo.	(5 puntos)			
Supportive services for participants to ensure entry and retention in PH with an approach that fits their needs. **Servicios de apoyo a los participantes para garantizar su entrada y**	The project will provide through its own resources or through referrals three or more support services, such as: case management, transportation, counseling, life skills, and childcare, among others. In the case of projects that provide services to families with children, one of the services should be preschool or early education.	(5 points)	PSH RRH Joint		

Criteria Criterios	Parameters Parámetros	Score Puntuación	Applicability Aplicabilidad	Score awarded Puntuación otorgada	Comments Comentarios
permanencia en PH con un enfoque adaptado a sus necesidades.	Provides two or more supportive services such as case management, among others. Provides one or no supportive services. *PH-PSH Screen 4A. Supportive Services for Program Participants* El proyecto proporcionará mediante sus propios recursos o mediante referidos tres o más servicios de apoyo, tales como: manejo de casos, transporte, consejería, destrezas de vida y cuidado de niños, entre otros. En el caso de proyectos que sirven a familias con niñez, uno de los servicios debe ser educación prescolar o temprana. Proporciona dos o más servicios de apoyo, como el manejo de casos, entre otros. Proporciona uno o ningún servicio de apoyo. *PH-PSH Sección 4A. Servicios de apoyo para los participantes en el programa*	(2 points) (0 points) (5 puntos) (2 puntos) (0 puntos)			
Supportive services types **Tipos de servicios de apoyo**	The types of supportive services that will be offered to program participants would ensure successful retention in or assistance in obtaining permanent housing, including all supportive services regardless of their funding sources, and are based on evidenced based practices,	(5 points)	PSH RRH Joint		

Criteria Criterios	Parameters Parámetros	Score Puntuación	Applicability Aplicabilidad	Score awarded Puntuación otorgada	Comments Comentarios
	promising practices or best practices as certified by the organization. *PH-PSH Screen 4A. Supportive Services for Program Participants* Los tipos de servicios de apoyo que se ofrecerán a los participantes en el programa garantizarán la permanencia exitosa en una vivienda permanente o la asistencia para obtenerla, incluyendo todos los servicios de apoyo independientemente de sus fuentes de financiamiento, y están basados en prácticas basadas en evidencia, prácticas prometedores o mejores prácticas, según certificado por la organización. *Sección PH-PSH 4A. Servicios de apoyo para los participantes en el programa*	(0 points) (5 puntos) (0 puntos)			
Services plan **Plan de servicios**	The proposed project has a specific plan to ensure that program participants will receive individual assistance in obtaining benefits from the primary health, social, and employment programs for which they are eligible to apply, and which meet the needs of program participants (e.g., Medicare, Medicaid, SSI, food stamps, local workforce office, early childhood education). The project does not have a plan. El proyecto propuesto cuenta con un plan específico para garantizar que los participantes en el programa reciban asistencia individual para obtener beneficios de los principales programas de salud, sociales y de empleo para los cuales tienen derecho a solicitar y que	(5 points) (0 points) (5 puntos)	PSH RRH Joint		

Criteria Criterios	Parameters Parámetros	Score Puntuación	Applicability Aplicabilidad	Score awarded Puntuación otorgada	Comments Comentarios
	satisfacen las necesidades de los participantes en el programa (p.ej., Medicare, Medicaid, SSI, cupones de alimentos, oficina local de mano de obra, educación temprana). El proyecto no cuenta con un plan.	 (0 puntos)			
Housing type **Tipo de vivienda**	The proposed housing type, including the number and configuration of units, is tailored to the needs of program participants (e.g., two or more bedrooms for families). *PH-PSH Screen 4B. Housing Type and Location* El tipo de vivienda propuesto, incluyendo el número y la configuración de las unidades, se adapta a las necesidades de los que participan en el programa (p.ej., dos o más habitaciones para familias). *Sección PH-PSH 4B. Tipo de vivienda y ubicación*	(5 points) (0 points) (5 puntos) (0 puntos)	PSH RRH Joint		
Distribution of units **Distribución de unidades**	The proposed project will provide enough rapid rehousing assistance to ensure that at any given time a program participant may move from TH to PH. El proyecto propuesto proporcionará suficiente asistencia de reubicación rápida para garantizar que, en cualquier momento, un participante en el programa pueda pasar de TH a PH.	(5 points) (0 points) (5 puntos) (0 puntos)	JOINT		
Feasibilty to start immediately **Viabilidad de empezar inmediatamente**	Project feasibility to begin immediately upon HUD approval. If the project can be implemented in 6 months or less.	(5 points) (3 points)	PSH RRH Joint SSO CE HMIS		

Criteria Criterios	Parameters Parámetros	Score Puntuación	Applicability Aplicabilidad	Score awarded Puntuación otorgada	Comments Comentarios
	If the project requires more than 6 months to initiate services. Viabilidad del proyecto para comenzar inmediatamente tras la aprobación de HUD. Si el proyecto puede implementarse en 6 meses o menos. Si el proyecto requiere más de 6 meses para iniciar los servicios.	(0 points) (5 puntos) (3 puntos) (0 puntos)			
Services increase **Aumento de servicios**	If it is an expansion project, the proposal explains how the activities in the new project will expand within the geographic area covered by the CoC or how the proposal increases the number of people to be served, compared to the original proposal. Si se trata de un proyecto de expansión, la propuesta explica cómo se ampliarán las actividades del nuevo proyecto dentro del área geográfica cubierta por el CoC o cómo la propuesta aumenta el número de personas que recibirán los servicios, en comparación con la propuesta original.	(5 points) (5 puntos)	PSH RRH Joint SSO CE HMIS		
Geographical region **Zona geográfica**	The centralized or coordinated appraisal system is readily available to all persons in the COC's geographic region seeking information on assistance to homeless persons, including persons with disabilities in that geographic area. El sistema de avalúo centralizado o coordinado está fácilmente accesible para	(5 points) (0 points) (5 puntos)	SSO CE		

Criteria Criterios	Parameters Parámetros	Score Puntuación	Applicability Aplicabilidad	Score awarded Puntuación otorgada	Comments Comentarios
	toda persona en la área geográfica del COC que busque información sobre la asistencia a personas sin hogar, incluyendo las personas con discapacidad en esa área geográfica.	(0 puntos)			
Advertising **Publicidad**	The project provides a description of the coordinated federally funded projects for homeless people. Process advertising strategy and how it is designed to reach homeless individuals with the highest barriers in the COC geographic region. El proyecto ofrece una descripción de los proyectos coordinados que reciben fondos federales para las personas sin hogar. Estrategia publicitaria del proceso y cómo está diseñada para alcanzar a las personas sin hogar con mayores barreras en la área geográfica del COC.	(5 points) (0 points) (5 puntos) (0 puntos)	SSO CE		
Assessment **Evaluación**	The project has a standardized assessment process. El proyecto cuenta con un proceso de evaluación estandarizado.	(5 points) (0 points) (5 puntos) (0 puntos)	SSO CE		
Referral system **Sistema de referido**	The project provides a description of the referral process and how it ensures that program participants are directed to appropriate housing and services that meet their needs, free of barriers or with minimal access barriers. El proyecto ofrece una descripción del proceso de referido y de cómo garantiza que los participantes en el programa sean	(5 points) (0 points) (5 puntos)	SSO CE		

Criteria Criterios	Parameters Parámetros	Score Puntuación	Applicability Aplicabilidad	Score awarded Puntuación otorgada	Comments Comentarios
	dirigidos a viviendas y servicios adecuados que se adapten a sus necesidades libre de barreras o con el mínimo de barreras de acceso.	(0 puntos)			
Alignment with CoC strategy **Alineamiento con la estrategia del CoC**	How they will spend HMIS funds in a manner that is consistent with the CoC's funding strategy for HMIS and that promotes implementation of the CoC's HMIS. Cómo gastarán los fondos del HMIS de forma coherente con la estrategia de financiamiento del CoC para el HMIS y que promueva la implementación del HMIS del CoC.	(5 points) (0 points) (5 puntos) (0 puntos)	HMIS		
Data elements **Elementos de datos**	HMIS collects all universal data elements as set forth in the HMIS data standards. El HMIS recoge todos los elementos de datos universales según los estándares de datos del HMIS.	(5 points) (0 points) (5 puntos) (0 puntos)	HMIS		
Data de-duplication capability **Capacidad de eliminación de datos duplicados**	The ability of HMIS to de-duplicate client files. La capacidad del HMIS para eliminar los duplicados de los expedientes de los clientes.	(5 points) (0 points) (5 puntos) (0 puntos)	HMIS		
Production of reports and required data **Elaboración de informes y datos necesarios**	HMIS produces all reports required by HUD and provides data required for HUD reports (e.g., APR, quarterly reports, data for CAPER/ESG reports) and other reports required by other federal partners. HMIS elabora todos los informes requeridos por HUD y proporciona los	(5 points) (0 points) (5 puntos)	HMIS		

Criteria Criterios	Parameters Parámetros	Score Puntuación	Applicability Aplicabilidad	Score awarded Puntuación otorgada	Comments Comentarios
	datos necesarios para los informes de HUD (por ejemplo, APR, informes trimestrales, datos para los informes CAPER/ESG) y demás informes requeridos por otros socios federales.	(0 puntos)			

EFFECTIVENESS AND LEVERAGE OF RESOURCES
EFICACIA Y APROVECHAMIENTO DE RECURSOS

Criteria Criterios	Parameters Parámetros	Score Puntuación	Applicability Aplicabilidad	Score awarded Puntuación otorgada	Comments Comentarios
Cost-effectiveness **Rentabilidad**	The project is cost-effective when compared to other projects in its category. El proyecto es rentable en comparación con otros proyectos de su categoría.	The project's total budget is more than 5% below average in its project type category. (5) Total project budget is within 5% below or above average in its project type category. (3) The total project budget is more than 5% above average in its project type category. (0) El presupuesto total del proyecto está más del 5% por	PSH RRH Joint SSO CE		

Criteria Criterios	Parameters Parámetros	Score Puntuación	Applicability Aplicabilidad	Score awarded Puntuación otorgada	Comments Comentarios
		debajo del promedio en su categoría (5). El presupuesto total del proyecto está dentro de un 5% por debajo o por encima del promedio en su categoría (3). El presupuesto total del proyecto está más de un 5% por encima del promedio en su categoría (0).			
EQUITY AND INCLUSION | EQUIDAD E INCLUSIÓN					
Criteria Criterios	**Parameters Parámetros**	**Score Puntuación**	**Applicability Aplicabilidad**	**Score awarded Puntuación otorgada**	**Comments Comentarios**
Representation Representación	The recipient has underrepresented individuals (BIPOC, LGBTQ+, etc.) in management and leadership positions. *Certification at the organizational level* El recipiente tiene individuos subrepresentados (BIPOC, LGBTQ+, etc.) en posiciones de gerencia y liderazgo. *Certificación a nivel de la organización*	(5 points) (5 puntos)	PSH RRH Joint SSO CE HMIS		
Persons with homelessness unsheltered experience	The recipient's board of directors or advisory council includes representation from more than one person with lived experience of homelessness. If a	(5 points)	PSH RRH Joint SSO CE		

Criteria Criterios	Parameters Parámetros	Score Puntuación	Applicability Aplicabilidad	Score awarded Puntuación otorgada	Comments Comentarios
Personas con experiencia de vivir sin hogar no albergados	municipal government or agency, it can demonstrate that it has employees or volunteers who meet this criterion. *Certification at the organizational level* La junta directiva, consejo o grupo de asesores del beneficiario cuenta con representación de más de una persona que haya experimentado el sinhogarismo. Si se trata de un gobierno o agencia municipal, puede demostrar que cuenta con empleados o voluntarios que cumplen este criterio. *Certificación a nivel de la organización*	(5 puntos)	HMIS		
Feedback processes **Proceso de feedback**	The recipient has a process to receive and incorporate feedback from people with lived experience of homelessness dating back to a period prior to the emergence of the NOFO. Evidence of duly certified or signed excerpts of policies and procedures. *(Certification at the organizational level)* El recipiente cuenta con un proceso para recibir e incorporar las opiniones de personas que hayan vivido sin hogar, desde antes de la publicación del NOFO. Evidencia de extractos de políticas y procedimientos debidamente certificados o firmados *(Certificación a nivel organizacional)*	(5 points) (5 puntos)	PSH RRH Joint SSO CE HMIS		
Equity policies and procedures **Políticas y procedimientos de equidad**	The recipient has reviewed internal policies and procedures from an equity perspective and has a plan to develop and implement equitable policies that do not impose undue barriers prior to the emergence of the NOFO.	(5 points)	PSH RRH Joint SSO CE HMIS		

Criteria Criterios	Parameters Parámetros	Score Puntuación	Applicability Aplicabilidad	Score awarded Puntuación otorgada	Comments Comentarios
	Certification at the organizational level with date of most recent revision within the past three years. Antes de la publicación del NOFO, el recipiente ha revisado las políticas y procedimientos internos desde una perspectiva de equidad y cuenta con un plan para desarrollar e implementar políticas equitativas sin imponer barreras indebidas. *Certificación a nivel de la organización con la fecha más reciente de revisión dentro de los pasados tres años.*	(5 puntos)			

BONUS/ BONOS

Criteria Criterios	Parameters Parámetros	Score Puntuación	Applicability Aplicabilidad	Score awarded Puntuación otorgada	Comments Comentarios
Leverage with other housing, health or other social programs Apalancamiento de otros programas de vivienda y salud u otros programas sociales	The Project shows evidence of having at least one fund or agreement with another housing, health or social program that is not CoC or ESG. El proyecto muestra evidencia de tener al menos un fondo o acuerdo con otro programa de vivienda, salud o social que no sea CoC o ESG.	(3 Points) (3 puntos)	PSH RRH JOINT		
Use of evidence-based approaches or data-driven decision making.	The project uses evidence-based approaches or data-driven decision-making processes to target resources and services.	(3 points)	SSO CE HMIS		

Uso de estrategias basadas en evidencia o toma de decisiones basada en datos	El proyecto utiliza enfoques basados en evidencia o procesos de toma de decisiones basados en datos para guiar los recursos y servicios.	(3 puntos)			
Capacity building Desarrollo de capacidades	The organization demonstrates evidence of at least one training provided to its staff in the past 12 months regarding financial management in accordance with the 2 CFR 200 La organización muestra evidencia de haber impartido al menos un adiestramiento a su equipo en los pasados doce meses relacionado con manejo financiero de acuerdo con el 2 CFR 200	(2 point) (2 punto)	PSH RRH JOINT SSO CE HMIS		

SCORD FORM FOR ONE PROJECT

CRITERIOS DE CUMPLIMIENTO

INFORMACIÓN DEL PROYECTO

Organization's Name **/ Nombre de la organización:**	[redacted]
Project's Name **/Nombre del Proyecto:**	[redacted]
Type of project **/ Tipo de proyecto:**	**PSH**

THRESHOLD REQUIREMENTS / REQUISITOS DE UMBRAL

In order for a proposal to be considered for the prioritization process, the project must meet the following threshold criteria.

Para que una propuesta sea considerada en el proceso de priorización, el proyecto debe cumplir con los siguientes criterios de umbral:

Criteria / Criterios	Definition / Definición	Compliance / Cumplimiento	Comentarios
The Project participates in the CES El Proyecto participa en el Sistema coordinado de entrada (CES)	*Certification of the CES* *The project has a CES certification for the evaluated period indicating that the organization refers cases to the CES and receives cases from the CES.* *Certificación de la CES.* *El proyecto cuenta con una certificación del CES para el periodo evaluado que indica que la organización refiere casos al CES y recibe casos del CES.*	SI / Yes	**periodo evaluado: 1/jul/22-30/jun/23 fecha certificación: 20/ago/2024**
Minimum Match Requirement Requisito mínimo de pareo	*From the contents of the proposal, it is observed that the organization has the minimum required match in accordance with the applicable regulations.* Del contenido de la propuesta se observa que la entidad cuenta con el pareo mínimo requerido conforme a la reglamentación aplicable.	SI / Yes	**$169,950 / $678,344 = 25.1%**
Active participation in the CoC as defined in the Governance Charter Participación activa en el CoC según definida en los reglamentos	*According to the definition of membership in the CoC's Charter, certified by the CA* Certificado por la agencia colaboradora (AC), según la definición de membresía en los reglamentos del CoC.	SI / Yes	**fecha certificación: 16/sept/2024**
The application is complete in all its parts and the data is consistent. La solicitud está completa en todas sus partes y los datos son consistentes.	*From a review of the contents of the proposal, it is observed that the proposal is complete in all its parts and complies with the requirements for certifications and other applicable documentation in accordance with the NOFO.* De la revisión del contenido de la propuesta, se observa que la misma está completa en todas sus partes y que cumple con los requisitos para certificaciones y otra documentación aplicable de acuerdo con el NOFO.	SI / Yes	
Acceptable audit or financial statements Auditorías o estados financieros aceptables	*The audited financial statements have no major findings or observations, and if there were findings, the entity provided evidence of a corrective action plan.* Los estados financieros auditados no presentan hallazgos u observaciones significativas y, en caso de haberlos, la entidad proporcionó evidencia de un plan de acción correctiva.	SI / Yes	**Yes, There was a finding and a corrective action plan.**

The proposal meets all criteria and is eligible for evaluation. **La propuesta cumple con todos los criterios y es elegible para evaluación.**	SI / Yes	

EVALUACIÓN

INFORMACIÓN DEL PROYECTO

Organization's Name/ Nombre de la organización:	**LA PERLA DE GRAN PRECIO INC.**
Project's Name/Nombre del Proyecto:	**COMPARTIR COMUNITARIO**
Type of project / Tipo de proyecto:	**PSH**

PERFORMANCE MEASURES / MEDIDAS DE DESEMPEÑO

Criteria / Criterios	Parameters / Parámetros	Score / Puntuación (escoger la que aplique, de no aplicar indicarlo)	Puntuación / Score NO TOCAR	Comments / Comentarios
Length of Stay **Tiempo de estancia**	***On average, participants spend XX days from project entry to move-in to housing (APR Q22c).*** **/ En promedio, los participantes pasan XX días desde su entrada al proyecto hasta la mudanza a una vivienda.** ***Maximum score 20 / Puntuación máxima de 20***			
	RRH (General) - On average, participants spend 10.03 days from project entry to residential move-in / RRH (General) – En promedio, los participantes pasan 10.03 días desde su ingreso al proyecto hasta la mudanza a una vivienda.	Does not apply / No aplica	**0.0**	
	RRH (DV) - On average, participants spend 223 days from project entry to residential move-in / RRH (DV) - En promedio, los participantes pasan 223 días desde su ingreso al proyecto hasta la mudanza a una vivienda	Does not apply / No aplica	**0.0**	
	PSH (General) - On average, participants spend 1.08 days from project entry to residential move-in / PSH (General) - En promedio, los participantes pasan 1.08 días desde su ingreso al proyecto hasta la mudanza a una vivienda	Project is more than 25% below the average number of days per component, receives 20 points. / El proyecto está más de 25% por debajo del promedio de días por componente, recibe 20 puntos.	**20.0**	**APR Q22c Average length = 0 =1.08*25%=0.27 - 1.08 = 0.81 0<0.81**
	PSH (DV) - On average, participants spend 142.8 days from project entry to residential move-in / PSH (DV) - En promedio, los participantes pasan 142.8 días desde su ingreso al proyecto hasta la mudanza a una vivienda	Does not apply / No aplica	**0.0**	
	On average, participants remain in the project for XX days. (APR Q22b) / En promedio, los participantes permanecen en el proyecto XX días (APR Q22b)			
	TH (General) - On average, participants stay in the project 159 days. / TH (General) - En promedio, los participantes permanecen en el proyecto 159 días	Does not apply / No aplica	**0.0**	
	TH (DV) - On average, participants stay in project 316 days / TH (DV) - En promedio, los participantes permanecen en el proyecto 316 días	Does not apply / No aplica	**0.0**	
Exits to permanent housing **Salidas a vivienda permanente** ***ensure that calculation do not consider deceased. / *Asegúrese de que el cálculo no incluya a las personas fallecidas.** **PSH:** Calculation: 1) Subtract leavers to all destinations (APR Q23a and Q23b) from number of participants (APR Q7) to determine number of stayers; 2) Add leavers to permanent housing destinations (APR Q23a &Q23b), 3) Add stayers (Step 1) and leavers to permanent housing destinations (Step 2) and divide by number of participants (APR Q7) / PSH. Cálculo: 1) Resta los que se van a cualquier destino (APR Q23a and Q23b) del número de participantes (APR Q7) para determinar el número de los que permanecen; 2) Suma	***Minimum percentage remain in or move to permanent housing.*** ***APR Q23a & Q23b.*** **/ Porcentaje mínimo permanece o se muda a una vivienda permanente. APR Q23a & Q23b.** **Maximum score 25 / Puntuación máxima de 25**			
	RRH (General) - Minimum percent move to permanent housing, 99%. / RRH (General) - Porcentaje mínimo que se muda a vivienda permanente, 99%.	Does not apply / No aplica	**0.0**	
	RRH (DV) - Minimum percent move to permanent housing, 100%. / RRH (DV) - Porcentaje mínimo que se muda a vivienda permanente, 100%.	Does not apply / No aplica	**0.0**	
	PSH (General) - Minimum percent remain in or move to permanent housing, 93%. / PSH (General) – Porcentaje mínimo que permanece o se muda a Vivienda permanente, 93%.	From 80% or more the project receives 25 points / Del 80% en adelante recibe 25 puntos.	**25.0**	**Q7 participants 37 - Q23c total exits - destination excluded from calculation 2 = Stayers 35 + Q23c exits to positive housing 11 / Q7 participants 37 = 100.00%**
	PSH (DV) - Minimum percent remain in or move to permanent housing, 93%. / PSH (DV) - Porcentaje mínimo que permanece o se muda a Vivienda permanente, 93%.	Does not apply / No aplica	**0.0**	

determinar el número de los que permanecen, 2) Suma los que se van a destinos de vivienda permanente (APR Q23a y Q23b), 3) Suma los que se quedan (Paso 1) y los que se van a destinos de vivienda permanente (Paso 2) y divide esto el número de participantes (APR Q7)	*TH (General) - Minimum percent move to permanent housing, 59%.* / TH (General) - Porcentaje mínimo que se muda a vivienda permanente, 59%.	Does not apply / No aplica	0.0	
	TH (DV) - Minimum percent move to permanent housing, 94%. / TH (DV) - Porcentaje mínimo que se muda a vivienda permanente, 94%.	Does not apply / No aplica	0.0	
***Returns to Homelessness* / Reincidencia en el sinhogarismo** ***Percentage of Returns within 12 Months* / Porcentaje de reincidencias dentro de 12 meses**	***Maximum percentage of participants returning to homelessness within 12 months following exit to permanent housing. Report provided by HMIS for the period.* / Porcentaje máximo de participantes que regresan al sinhogarismo en un periodo de 12 meses después de la salida a vivienda permanente. Informe proporcionado por el HMIS** **Maximum score 15 / Puntuación máxima de 15**			
	TH (General) - Maximum percent of participants return to homelessness within 12 months of exit to permanent housing, 7.76% / TH (General) - Porcentaje máximo de participantes que regresan al sinhogarismo en un plazo de 12 meses después de la salida a vivienda permanente, 7.76%.	Does not apply / No aplica	0.0	
	PH - Maximum percent of participants return to homelessness within 12 months of exit to permanent housing, 2% / PH - Porcentaje máximo de participantes que regresan al sinhogarismo en un plazo de 12 meses después de la salida a vivienda permanente, 2%	All other projects: 10% or less, receive 15 points / Todos los demás proyectos: 10% o menos, reciben 15 puntos	15.0	**% 6 to 12 months return to homelessness 0.0%**

New or Increased Income Ingresos nuevos o aumentados (Ingresos obtenidos)	***Percentage of participants with increase or new entry APR Q19a1 /*** **Porcentaje de participantes con aumento o nueva entrada. APR Q19a1.** **Maximum score 2.5 / Puntuación máxima de 2.5**			
	RRH (General) - Minimum percent of participants with ***new or increased earned income*** *for project stayers, 11% /* RRH (General) - Porcentaje mínimo de participantes con **ingresos obtenidos nuevos o aumentados** para los que permanecen en el proyecto, 11%	Does not apply / No aplica	0.0	
	RRH (DV) - Minimum percent of participants with ***new or increased earned income*** *for project stayers, 0% /* RRH (DV) - Porcentaje mínimo de participantes con **ingresos obtenidos nuevos o aumentados** para los que permanecen en el proyecto, 0%	Does not apply / No aplica	0.0	
	PSH (General) - Minimum percent of participants with ***new or increased earned income*** *for project stayers, 20% /* PSH (General) - Porcentaje mínimo de participantes con **ingresos obtenidos nuevos o aumentados** para los que permanecen en el proyecto, 20%.	9% or more income generation (2.5) / 9% o más de generación de ingresos (2.5)	2.5	Q19a1 (earned income) = 17.39%
	PSH (DV) - Minimum percent of participants with ***new or increased earned income*** *for project stayers, 15% / PSH (DV) -* Porcentaje mínimo de participantes con **ingresos obtenidos nuevos o aumentados** para los que permanecen en el proyecto, 15%	Does not apply / No aplica	0.0	
	TH (General) - Minimum percent of participants with ***new or increased earned income*** *for project stayers, 31% /* TH (General) - Porcentaje mínimo de participantes con **ingresos obtenidos nuevos o aumentados** para los que permanecen en el proyecto, 31%.	Does not apply / No aplica	0.0	
	TH (DV) - Minimum percent of participants with ***new or increased earned income*** *for project stayers, 91% /* TH (DV) - Porcentaje mínimo de participantes con **ingresos obtenidos nuevos o aumentados** para los que permanecen en el proyecto, 91%.	Does not apply / No aplica	0.0	
New or Increased Income (non-employment) Ingreso nuevo o aumentado (no laboral)	***Percent of participants with increase or new income from sources other than employment, including cash or noncash APR Q19a1 /*** **Porcentaje de participantes con aumento o nueva entrada de ingresos provenientes de fuentes distintas al empleo, incluyendo efectivo o beneficios no monetarios. APR Q19a1** **Maximum score 2.5 / Puntuación máxima de 2.5**			
	RRH (General) - Minimum percent of participants with new or increased ***non-employment income*** *for project stayers, 22% /* RRH (General) - Porcentaje mínimo de participantes con **ingresos no laborales** nuevos o aumentados para los que permanecen en el proyecto,22%	Does not apply / No aplica	0.0	
	RRH (DV) - Minimum percent of participants with new or increased ***non-employment income*** *for project stayers, 50% /* RRH (DV) - Porcentaje mínimo de participantes con **ingresos no laborales** nuevos o aumentados para los que permanecen en el proyecto, 50%	Does not apply / No aplica	0.0	
	PSH (General) - Minimum percent of participants with new or increased ***non-employment income*** *for project stayers, 34% /* PSH (General) - Porcentaje mínimo de participantes con **ingresos no laborales** nuevos o aumentados para los que permanecen en el proyecto, 34%	9% or more income generation (2.5) / 9% o más de generación de ingresos (2.5)	2.5	Q19a1 (non-employment income) = 26.09%
	PSH (DV) - Minimum percent of participants with new or increased ***non-employment income*** *for project stayers, 61% /* PSH (DV) - Porcentaje mínimo de participantes con **ingresos no laborales** nuevos o aumentados para los que permanecen en el proyecto, 61%	Does not apply / No aplica	0.0	
	TH (General) - Minimum percent of participants with new or increased ***non-employment income*** *for project stayers, 23% /* TH (General) - Porcentaje mínimo de participantes con **ingresos no laborales** nuevos o aumentados para los que permanecen en el proyecto, 23%	Does not apply / No aplica	0.0	
	TH (DV) - Minimum percent of participants with new or increased ***non-employment income*** *for project stayers, 45% /* TH (DV) - Porcentaje mínimo de participantes con **ingresos no laborales** nuevos o aumentados para los que permanecen en el proyecto, 45%	Does not apply / No aplica	0.0	
			Score / puntuación obtenida	**Max Score / puntuación máxima**
		Performance measures total:	**65.0**	**65.0**
				100.0%

SERVICE TO PRIORITY POPULATIONS / SERVICIOS A POBLACIONES PRIORIZADAS

Criteria / Criterios	Parameters / Parámetros	Score / Puntuación (escoger la que aplique, de no aplicar indicarlo)	Puntuación / Score NO TOCAR	Comments / Comentarios
40% or more (25% in the case of DV) of the participants are persons with a disability. Disability: APR Q13a2 40% o más (25% en el caso de DV) de los participantes son personas con discapacidad. Disability: APR Q13a2 **Maximum score 20 / Puntuación máxima de 20**	PH RRH TH SH JOINT	More than 40% (20) / Más de 40% (20)	20.0	Q13a2 37 / Q7 37 = 100%
40% or more of the participants come from an unsuitable place to live, literally on the street or an ES (APR Q15). Does not apply for DV projects and projects that serve exclusively to youth from 18-24. 40% o más de los participantes provienen de un lugar no apto para vivir, literalmente en la calle o en un refugio de emergencia. (APR Q15). No aplica a proyectos de DV y proyectos que sirven exclusivamente a jóvenes 18-24. **Maximum score 10 / Puntuación máxima de 10**	RRH PH TH SH JOINT	More than 40% (10) / Más de 40% (10)	10.0	Q15 homeless situations 36 / Q7 37 = 97.3%
			Score / puntuación obtenida	**Max Score / puntuación máxima**
		Poblaciones prioritarias total:	**30.0**	**30.0**
				100.0%

PROJECT EFECTIVENESS | EFECTIVIDAD DEL PROYECTO

Criteria / Criterios	Parameters / Parámetros	Score / Puntuación (escoger la que aplique, de no aplicar indicarlo)	Puntuación / Score NO TOCAR	Comments / Comentarios
Costs are within the local average cost per positive housing exit for the project type (total project cost/number of permanent housing exits) *Divide total project costs (collected from each project using a standardized tool that accounts for housing, services and administrative costs) by number of permanent housing exits (APR Q23a + Q23b)* Los costos están dentro del promedio local de costo por salida positiva a vivienda según el tipo de proyecto (costo total del proyecto/ número de salidas a vivienda permanente). Divida los costos totales del proyecto (recopilados de cada proyecto utilizando una herramienta estandarizada que considera costos de vivienda, servicios y administrativos) por el número de salidas a vivienda permanente (APR Q23a + Q23b). **Maximum score 10 / Puntuación máxima de 10**	RRH PH TH	Does not apply / No aplica	0	PSH-Site-based - clustered / multiple sites: $339,172 Proyecto: $339,172 Se elimina el criterio, es el único proyecto.

95% or more of project participants from the period of evaluation were referred through the CES *Does not apply to DV projects* 95% o más de los participantes del proyectos para el periodo de evaluación fueron referidos por el CES No aplica a proyectos DV. **Maximum score 5 / Puntuación máxima de 5**	RRH PH TH	Less than 95%, received 0 points / Menos de 95% recibe 0 puntos	0	**Referidos recibidos por el CES en HMIS: 67%**
The Project is identified as Housing First / El Proyecto se identifica como Housing First **Maximum score 5 / Puntuación máxima de 5**	RRH PH TH SH JOINT	Sí / Yes	5	
During the past 12 months the project has completed a Housing First Self-Assessment / Durante los últimos 12 meses, el proyecto ha completado su auto-evaluación de Housing First **Maximum score 5 / Puntuación máxima de 5**	RRH PH TH SH JOINT	Sí / Yes	5	
			Score / puntuación obtenida	**Max Score / puntuación máxima**
		Efectividad del proyecto total:	**10.0**	**15.0**
				66.7%

EQUITY / EQUIDAD

Criteria / Criterios	Parameters / Parámetros	Score / Puntuación (escoger la que aplique, de no aplicar indicarlo)	Puntuación / Score NO TOCAR	Comments / Comentarios
The recipient has underrepresented individual's (BIPOC, LGBTQ+, etc) in management and leadership positions. *Certificación at the organizational level* El recipiente cuenta con personas subrepresentadas (BIPOC, LGBTQ+, etc.) en puestos de dirección y liderazgo. Certificación a nivel organizacional **Maximum score 10 / Puntuación máxima de 10**	RRH PH TH SH JOINT	SI / Yes	10	x
The recipient's board of directors, council or advisory group includes representation from more than one person with lived experience of homelessness. Certificación at the organizational level La junta directiva, consejo o grupo de asesores del recipiente cuenta con representación de más de una persona con experiencia vivida de sinhogarismo. Certificación a nivel organizacional **Maximum score 5 / Puntuación máxima de 5**	RRH PH TH SH JOINT	SI / Yes	5	**En la certificación indican 3 personas, 1 en la Junta Directiva, 1 empleomanía y 1 voluntario Certificación del 28 de agosto de 2024**
The recipient has a process for receiving and incorporating feedback from people with lived experience of homelessness. *Certificación at the organizational level* El recipiente tiene un proceso para recibir e incorporar las opiniones por parte de personas con experiencia vivida de sinhogarismo. Certificación a nivel organizacional **Maximum score 5 / Puntuación máxima de 5**	RRH PH TH SH JOINT	SI / Yes	5	**Incluyeron documento "Instrumento de Evalucaión para Programas de Calidad, Comité de Calidad de L.P.G.P" dentro del manual Manual de Calidad para Procedimientos Administrativos de Proyectos.**
The recipient has reviewed internal policies and procedures from an equity standpoint and has a plan to develop and implement equitable policies that do not impose unnecessary barriers. *Certification at the organizational level with date of most recent revision within the past three years.* El recipiente ha revisado las políticas y procedimientos internos desde una perspectiva de equidad y tiene un plan para desarrollar e implementar políticas equitativas sin imponer barreras indebidas. Certificación a nivel de la organización con la fecha más reciente de revisión dentro de los pasados tres años. **Maximum score 5 / Puntuación máxima de 5**	RRH PH TH SH JOINT	SI / Yes	5	
			Score / puntuación obtenida	**Max Score / puntuación máxima**
		Equidad total:	**25.0**	**25.0**
				100.0%

PARTICIPANTS RESULTS | RESULTADOS DE LOS PARTICIPANTES

Criteria / Criterios	Parameters / Parámetros	Score / Puntuación (escoger la que aplique, de no aplicar indicarlo)	Puntuación / Score NO TOCAR	Comments / Comentarios
The recipient has reviewed participant outcomes through an equity lens, including segregation of data by race, ethnicity, gender, identity, age, or other unserved populations. (certification and example of report generated by HMIS or other source) El recipiente ha revisado los resultados de los participantes a través de un lente de equidad, incluyendo la segregación de datos por raza, etnia, género, identidad, edad u otras poblaciones desatendidas. (certificación y ejemplo de informe generado por el HMIS u otra fuente) **Maximum score 5 / Puntuación máxima de 5**	RRH PH TH SH JOINT	SI / Yes	5	
			Score / puntuación obtenida	**Max Score / puntuación máxima**
		Resultados de los participantes total:	**5.0**	**5.0**
				100.0%

OTHER LOCAL CRITERIA | OTROS CRITERIOS LOCALES

Criteria / Criterios	Parameters / Parámetros	Score / Puntuación (escoger la que aplique, de no aplicar indicarlo)	Puntuación / Score NO TOCAR	Comments / Comentarios
Quality percentage of data entered to the HMIS (certification of HMIS). Porcentaje de calidad de datos ingresados al HMIS. (certificación del HMIS). **Maximum score 10 / Puntuación máxima de 10**	TH PH SH RRH JOINT	More than 90% (10) / Más de 90% (10)	10	**Certificación de cumplimiento con entrada de datos HMIS = 100% Tiempo de entrada de datos = 100%**
Average daily utilization rate during the operating year (APR Q-2). Tasa promedio de uso diario durante el año de operaciones. (APR Q-2). **Maximum score 10 / Puntuación máxima de 10**	TH PH SH RRH JOINT	85% or more (10) / 85% o más (10)	10	**APR Q2 Beds 88.89%**
Performs at least one quarterly draw down (from the date of the agreement with HUD, according to eLOOCS). Realiza al menos un desembolso trimestral (a partir de la fecha del acuerdo con HUD, según eLOOCS). **Maximum score 5 / Puntuación máxima de 5**	TH PH SH RRH JOINT	SI / Yes	5	**Performance period: 07-01-2022 - 06-30-2023 en ocasiones hay más de 1 mensual**
Expenditure of funds - amount expended at the end of the year vs original allocation (APR). Gasto de fondos- Cantidad gastada al final del año vs la asignación original de fondos (APR). **Maximum score 5 / Puntuación máxima de 5**	TH PH SH RRH JOINT	99 % or more (5) / 99 % o más (5)	5	**APR Q28 100.00%**

The organization has no monitoring or audit findings from HUD or the OIG. / La organización no tiene hallazgos de monitorias o auditorías del HUD ni de la OIG. *The proposing entity has monitoring or audit findings from HUD or the OIG but has a corrective action plan for monitoring or audit findings.* / La entidad proponente tiene hallazgos de monitorias o auditorías del HUG o del OIG, pero cuenta con un plan de acción correctiva para dichos hallazgos de monitorias o auditorías. *Has monitoring or audit findings from HUD or the OIG with no corrective plan. Certification* / Tiene hallazgos de monitorias o auditorías y no cuenta con un plan de acción correctiva. Certificación. **Maximum score 3 / Puntuación máxima de 3**	PSH RRH TH SH JOINT	The organization has no monitoring or audit findings./ La organización no tiene hallazgos de monitorias o auditorias. 3	3	**No ha sido sometido a monitoria. Certificación del 16 de septiembre de 2024**
The organization has no monitoring findings from the CoC. / La organización no tiene hallazgos de monitorias o auditorías del CoC. *The proposing entity has monitoring findings from the CoC, but has a corrective action plan* / La entidad proponente tiene hallazgos de monitorias o auditorías del CoC, pero cuenta con un plan de acción correctiva para dichos hallazgos. *Has monitoring findings from CoC with no corrective plan. Certification* / Tiene hallazgos de monitorias o auditorías y no cuenta con un plan de acción correctiva. Certificación. **Maximum score 2 / Puntuación máxima de 2**	PSH RRH TH SH JOINT	The organization has no monitoring findings. / La organización no tiene hallazgos de monitorias o auditorias. 2	2	**Monitoreada en 2022 Nota indica: "Según se desprende del expediente el proyecto no presentó hallazgo como resultado del proceso de monitoria." Certificación 26 de agosto de 2024**
The entity proposing the Project has no debts owed to the Federal Government or funds pending repayment. Proposal. La entidad que propone el Proyecto no tiene deudas con el Gobierno Federal ni fondos pendientes de devolución. Propuesta. **Maximum score 5 / Puntuación máxima de 5**	PSH RRH TH SH JOINT	The entity proposing the Project has no debts owed to the Federal Government or funds pending repayment. / La entidad que propone el Proyecto no tiene deudas con el Gobierno Federal ni fondos pendientes de devolución 5	5	
			Score / puntuación obtenida	**Max Score / puntuación máxima**
		Otros criterios locales:	**40.0**	**40.0**
				100.0%

BONUS | BONOS

			Poner puntos	**Comments / Comentarios**
Leverage with other housing, health or other social programs **Apalancamiento de otros programas de vivienda y salud u otros programas sociales** **Maximum score 2 / Puntuación máxima de 2**	*The Project shows evidence of having at least one fund or agreement with another housing, health or social program that is not CoC or ESG.* El proyecto muestra evidencia de tener al menos un fondo o acuerdo con otro programa de vivienda, salud o social que no sea CoC o ESG.	PSH RRH TH SH JOINT	**2.0**	**documento: "Asignación de Fondos Programa HOPWA de San Juan Año Fiscal 2024-2025" con fecha de 5/31/2024.**
Case management and services **Manejo de casos y servicios** **Maximum score 1 / Puntuación máxima de 1**	The organization provides service management and at least four more supportive services, by itself or a partner. La organización ofrece servicios administrativos y al menos otros cuatro servicios de apoyo por su cuenta o mediante un socio.	PSH RRH TH SH JOINT	**1.0**	**x**
Affirmative Marketing **Mercadeo Afirmativo** **Maximum score 1 / Puntuación máxima de 1**	*The organization has an affirmative marketing plan (to receive this bonus point, the organization must present their affirmative marketing plan as evidence).* La organización tiene un plan de mercadeo afirmativo (para recibir este punto de bono, la organización debe de presentar su plan de mercadeo afirmativo como evidencia).	PSH RRH TH SH JOINT	**1.0**	**Documento se llama: Plan de Mercadeo Afirmativo.**
Capacity building **Desarrollo de capacidades** **Maximum score 1 / Puntuación máxima de 1**	*The organization demonstrates evidence of at least one training provided to its staff* La organización muestra evidencia de haber impartido al menos un adiestramiento a su equipo.	PSH RRH TH SH JOINT	**1.0**	**Muestran evidencia de varios talleres.**
			Score / puntuación obtenida	**Max Score / puntuación máxima**
		Total Bonos:	**5.0**	**5.0**

Fecha de evaluación con organización:_____

Nombre Evaluador/a:_____

Firma de evaluador/a: _____

Fecha de evaluación con organización:_____

Pesonal organización (nombre y puesto):_____

Firma de personal organización: _____

RESUMEN PUNTOS		**máximo de puntos por criterio**	**% por criterio**
Performance measures total:	65.0	65.0	100.0%
Poblaciones prioritarias total:	30.0	30.0	100.0%
Efectividad del proyecto total:	10.0	15.0	66.7%
Equidad total:	25.0	25.0	100.0%
Resultados de los participantes total:	5.0	5.0	100.0%
Otros criterios locales:	40.0	40.0	100.0%
Total:	**175.0**	**180.0**	**97.2%**
Total Bonos:	**5.0**		
PSH	**180**		
% final sin bonos	**97.2%**		
% final con bonos	**102.2%**		

Comentarios:

NOTIFICATION OF PROJECTS REJECTED-REDUCED

COC FAMILIA

From:	COC FAMILIA
Sent:	Friday, October 11, 2024 4:58 PM
To:	Tere Beard
Cc:	Liz M. Lamboy Lopez; Maria V. Vazquez Pagán
Subject:	Rejected Letter Renewal Project NOFO 2024 - Hogar del Buen Pastor - TH
Attachments:	Rejected Letter Renewal Project NOFO 2024 - Hogar del Buen Pastor-TH.pdf

Tracking:

Recipient	Delivery	Read
Tere Beard		
Liz M. Lamboy Lopez	Delivered: 10/11/2024 4:59 PM	Read: 10/11/2024 11:17 PM
Maria V. Vazquez Pagán	Delivered: 10/11/2024 4:59 PM	Read: 10/15/2024 7:18 AM

Sra. Tere Beard
Directora Ejecutiva
Hogar del Buen Pastor

De parte de la Sra. Liz Mónica Lamboy López, Directora Ejecutiva CoC PR-502

Reciba un cordial saludo. Se incluye carta de rechazo del proyecto de renovación **Hogar del Buen Pastor-TH** para la competencia 2024.

Siempre a sus órdenes,

DEPARTAMENTO DE LA FAMILIA

María V. Vázquez Pagán
Secretariado I Técnica Sistemas de Oficina I Progrma CoC PR-502
mpagan@familia.pr.gov
787.294.4900 ext.1181
familia.pr.gov

DEPARTAMENTO DE LA FAMILIA
OFICINA DE LA SECRETARIA
Continuum of Care PR 502 / CoC PR 502
Directora Ejecutiva | Liz Mónica Lamboy López | llamboy@familia.pr.gov

11 de octubre de 2024

Sra. Tere Beard
Directora Ejecutiva
Hogar del Buen Pastor

Estimada señora Beard:

Saludos cordiales. Se le notifica que el Comité Evaluador de Propuestas del CoC PR-502 evaluó su propuesta para el proyecto de renovación "**Hogar del Buen Pastor - TH**", en cumplimiento con el *Notice of Funding Opportunity* (NOFO) FY 2024 and FY2025 Continuum of Care (CoC) Competition and Renewal or Replacement of Youth Homeless Demonstration Program Grants (FR-6800-N-25). De acuerdo con la evaluación del Comité, el CoC determinó en reunión de Pleno, llevada a cabo el 9 de octubre de 2024, que su proyecto fuera **rechazado** por la siguiente razón:

> El proyecto no cumplió con el porciento de ocupación de camas requerido por el CoC durante los últimos dos (2) años consecutivos.

De no estar de acuerdo con la decisión, la entidad tendrá el derecho de apelar, según se dispone en el *"NOFO" FY 2024 and FY 2025 Continuum of Care (CoC) Competition, página 120.*

De necesitar más información, pueden comunicarse con la que subscribe al teléfono (787)-294-4900, ext. 1181 o mediante el correo electrónico llamboy@familia.pr.gov o mpagan@familia.pr.gov.

Cordialmente,

Liz Mónica Lamboy López
Directora Ejecutiva
Programa CoC

COC FAMILIA

From:	COC FAMILIA
Sent:	Friday, October 11, 2024 5:02 PM
To:	Tere Beard
Cc:	Liz M. Lamboy Lopez; Maria V. Vazquez Pagán
Subject:	Rejected Letters New Projects NOFo 2024 - Hogar del Buen Pastor - PSH Voucher 2025 / Join TH-RRH 2025
Attachments:	Rejected Letter New Project NOFO 2024 - Hogar del Buen Pastor-PSH Voucher 2025.pdf; Rejected Letter New Project NOFo 2024 - Hogar del Buen Pastor-Join TH-RRH 2025.pdf

Tracking:

Recipient	Delivery	Read
Tere Beard		
Liz M. Lamboy Lopez	Delivered: 10/11/2024 5:03 PM	Read: 10/11/2024 11:17 PM
Maria V. Vazquez Pagán	Delivered: 10/11/2024 5:03 PM	Read: 10/15/2024 7:18 AM

Sra. Tere Beard
Directora Ejecutiva
Hogar del Buen Pastor

De parte de la Sra. Liz Mónica Lamboy López, Directora Ejecutiva CoC PR-502

Reciba un cordial saludo. Se incluyen cartas de rechazo de los proyectos nuevos **PSH Voucher 2025 y Join TH-RRH 2025** para la competencia 2024.

Siempre a sus órdenes,

DEPARTAMENTO DE LA FAMILIA

María V. Vázquez Pagán
Secretariado I Técnica Sistemas de Oficina I Progrma CoC PR-502
mpagan@familia.pr.gov
787.294.4900 ext. 1161
familia.pr.gov

DEPARTAMENTO DE LA FAMILIA
OFICINA DE LA SECRETARIA
Continuum of Care PR 502 / CoC PR 502
Directora Ejecutiva | Liz Mónica Lamboy López | llamboy@familia.pr.gov

11 de octubre de 2024

Sra. Tere Beard
Directora Ejecutiva
Hogar del Buen Pastor

Estimada señora Beard:

Saludos cordiales. Se le notifica que el Comité Evaluador de Propuestas del CoC PR-502 evaluó su propuesta para el proyecto nuevo "**PSH Voucher 2025**", en cumplimiento con el *Notice of Funding Opportunity* FY 2024 and FY2025 Continuum of Care (CoC) Competition and Renewal or Replacement of Youth Homeless Demonstration Program Grants. De acuerdo con la evaluación del Comité, el CoC determinó en reunión de Pleno, llevada a cabo el 9 de octubre de 2024, que su proyecto fuera **rechazado** por la siguiente razón:

> La propuesta no cumplió con uno de los criterios de cumplimiento estricto, según establecidos por el CoC PR-502.

De no estar de acuerdo con la decisión, la entidad tiene el derecho de apelar, según se dispone en el "*NOFO" FY 2024 and FY 2025 Continuum of Care (CoC) Competition, página 120.*

De necesitar más información, pueden comunicarse con la que subscribe al teléfono (787)-294-4900, ext. 1181 o mediante el correo electrónico llamboy@familia.pr.gov o mpagan@familia.pr.gov.

Cordialmente,

Liz Mónica Lamboy López
Directora Ejecutiva
Programa CoC

COC FAMILIA

From:	COC FAMILIA
Sent:	Friday, October 11, 2024 5:02 PM
To:	Tere Beard
Cc:	Liz M. Lamboy Lopez; Maria V. Vazquez Pagán
Subject:	Rejected Letters New Projects NOFo 2024 - Hogar del Buen Pastor - PSH Voucher 2025 / Join TH-RRH 2025
Attachments:	Rejected Letter New Project NOFO 2024 - Hogar del Buen Pastor-PSH Voucher 2025.pdf; Rejected Letter New Project NOFo 2024 - Hogar del Buen Pastor-Join TH-RRH 2025.pdf

Tracking:

Recipient	Delivery	Read
Tere Beard		
Liz M. Lamboy Lopez	Delivered: 10/11/2024 5:03 PM	Read: 10/11/2024 11:17 PM
Maria V. Vazquez Pagán	Delivered: 10/11/2024 5:03 PM	Read: 10/15/2024 7:18 AM

Sra. Tere Beard
Directora Ejecutiva
Hogar del Buen Pastor

De parte de la Sra. Liz Mónica Lamboy López, Directora Ejecutiva CoC PR-502

Reciba un cordial saludo. Se incluyen cartas de rechazo de los proyectos nuevos **PSH Voucher 2025 y Join TH-RRH 2025** para la competencia 2024.

Siempre a sus órdenes,

DEPARTAMENTO DE LA FAMILIA

María V. Vázquez Pagán
Secretariado I Técnica Sistemas de Oficina I Programa CoC PR-502
rvpagan@familia.pr.gov
787.294.4600 ext. 1181
familia.pr.gov

DEPARTAMENTO DE LA FAMILIA
OFICINA DE LA SECRETARIA
Continuum of Care PR 502 / CoC PR 502
Directora Ejecutiva | Liz Mónica Lamboy López | llamboy@familia.pr.gov

11 de octubre de 2024

Sra. Tere Beard
Directora Ejecutiva
Hogar del Buen Pastor

Estimada señora Beard:

Saludos cordiales. Se le notifica que el Comité Evaluador de Propuestas del CoC PR-502 evaluó su propuesta para el proyecto nuevo "**Joint TH-RRH 2025**", en cumplimiento con el *Notice of Funding Opportunity* FY 2024 and FY2025 Continuum of Care (CoC) Competition and Renewal or Replacement of Youth Homeless Demonstration Program Grants. De acuerdo con la evaluación del Comité, el CoC determinó en reunión de Pleno, llevada a cabo el 9 de octubre de 2024, que su proyecto fuera **rechazado** por la siguiente razón:

> La propuesta no cumplió con uno de los criterios de cumplimiento estricto, según establecidos en el NOFO 2024 y por el CoC PR-502.

De no estar de acuerdo con la decisión, la entidad tendrá el derecho de apelar, según se dispone en el "*NOFO" FY 2024 and FY 2025 Continuum of Care (CoC) Competition, página 120.*

De necesitar más información, pueden comunicarse con la que subscribe al teléfono (787)-294-4900, ext. 1181 o mediante el correo electrónico llamboy@familia.pr.gov o mpagan@familia.pr.gov.

Cordialmente,

Liz Mónica Lamboy López
Directora Ejecutiva
Programa CoC

COC FAMILIA

From:	Liz M. Lamboy Lopez
Sent:	Friday, October 11, 2024 11:01 PM
To:	Cristian Duarte
Cc:	imoratiel@guarabi.org; iris.deleon@westcare.com; COC FAMILIA
Subject:	Rejected Letters New Projects NOFO 2024 - Guara Bí-Yara Ri and Guara Bi- Youth DV
Attachments:	LETTER - REJECTED PROJECT GUARA BI - YOUTH DV.pdf; LETTER - REJECTED PROJECT GUARA BI -YARA RI - COC COMPETITION 2024.pdf

Sr. Cristian O. Duarte
Presidente
Guara Bí, Inc.

Estimado señor Duarte:

Reciba un cordial saludo. Se incluyen las cartas sobre el rechazo de los proyectos nuevos **Guara Bí- Yara Ri y Guara Bi-Youth DV** para la competencia 2024.

Gracias por su compromiso con la población sin hogar.

Siempre a sus órdenes,

DEPARTAMENTO DE LA FAMILIA
OFICINA DE LA SECRETARIA

Aviso de confidencialidad: La información contenida en este mensaje y cualquier anejo es(son) para uso exclusivo de la(s) persona(s) o entidad(es) a la que está(n) dirigida(s) y podría incluir información confidencial, personal y/o privilegiada, dirigidas a su destinatario(a). La recepción de este mensaje por cualquier otra persona distinta a quien(es) que está dirigido, no implica renuncia alguna al privilegio o derecho de confidencialidad. Si recibiera esta información por error, comuníquese con la remitente y proceda a borrarla de inmediato de todas las computadoras. Si usted no es el remitente queda advertido de que está prohibido el analizar, copiar, retransmitir, divulgar o dar cualquier otro uso, o realizar cualquier acción relacionada con esta información.

Por favor, considere el ambiente antes de imprimir este mensaje.

DEPARTAMENTO DE LA FAMILIA
OFICINA DE LA SECRETARIA
Continuum of Care PR 502 / CoC PR 502
Directora Ejecutiva | Liz Mónica Lamboy López | llamboy@familia.pr.gov

11 de octubre de 2024

Sr. Cristían O. Duarte
Presidente
Guara Bí, Inc.

Estimado señor Duarte:

Saludos cordiales. El Comité Evaluador de Propuestas del CoC PR-502 evaluó su propuesta para el proyecto nuevo **"Guara Bi- Youth DV"**, en cumplimiento con el *Notice of Funding Opportunity FY 2024 and FY2025 Continuum of Care (CoC) Competition and Renewal or Replacement of Youth Homeless Demonstration Program Grants.* De acuerdo con la evaluación del Comité, en reunión de Pleno realizada el 9 de octubre de 2024, el CoC determinó que su proyecto fuera **rechazado** por la siguiente razón:

> La propuesta no cumplió con uno de los criterios de cumplimiento estricto, según establecidos por el CoC PR-502. Específicamente, la propuesta incluía datos inconsistentes.

De no estar de acuerdo con la decisión, la entidad tiene el derecho de apelar, según se dispone en el *"NOFO" FY 2024 and FY 2025 Continuum of Care (CoC) Competition, página 120.*

Agradecemos la disponibilidad para brindar servicios a la población sin hogar. De necesitar más información, pueden comunicarse con la que subscribe al teléfono (787)-294-4900, ext. 1181 o mediante el correo electrónico llamboy@familia.pr.gov o mpagan@familia.pr.gov.

Cordialmente,

Liz Mónica Lamboy López
Directora Ejecutiva
Programa CoC

COC FAMILIA

From:	Liz M. Lamboy Lopez
Sent:	Friday, October 11, 2024 11:01 PM
To:	Cristian Duarte
Cc:	imoratiel@guarabi.org; iris.deleon@westcare.com; COC FAMILIA
Subject:	Rejected Letters New Projects NOFO 2024 - Guara Bí-Yara Ri and Guara Bi- Youth DV
Attachments:	LETTER - REJECTED PROJECT GUARA BI - YOUTH DV.pdf; LETTER - REJECTED PROJECT GUARA BI -YARA RI - COC COMPETITION 2024.pdf

Sr. Cristian O. Duarte
Presidente
Guara Bí, Inc.

Estimado señor Duarte:

Reciba un cordial saludo. Se incluyen las cartas sobre el rechazo de los proyectos nuevos **Guara Bí- Yara Ri y Guara Bi-Youth DV** para la competencia 2024.

Gracias por su compromiso con la población sin hogar.

Siempre a sus órdenes,

DEPARTAMENTO DE LA FAMILIA
OFICINA DE LA SECRETARIA

Aviso de confidencialidad: La información contenida en este mensaje y cualquier anejo es(son) para uso exclusivo de la(s) persona(s) o entidad(es) a la que está(n) dirigida(s) y podría incluir información confidencial, personal y/o privilegiada, dirigidas a su destinatario(a). La recepción de este mensaje por cualquier otra persona distinta a quien(es) que está dirigido, no implica renuncia alguna al privilegio o derecho de confidencialidad. Si recibiera esta información por error, comuníquese con la remitente y proceda a borrarla de inmediato de todas las computadoras. Si usted no es el remitente queda advertido de que está prohibido el analizar, copiar, retransmitir, divulgar o dar cualquier otro uso, o realizar cualquier acción relacionada con esta información.

Por favor, considere el ambiente antes de imprimir este mensaje.

DEPARTAMENTO DE LA FAMILIA
OFICINA DE LA SECRETARIA
Continuum of Care PR 502 / CoC PR 502
Directora Ejecutiva | Liz Mónica Lamboy López | llamboy@familia.pr.gov

11 de octubre de 2024

Sr. Cristían O. Duarte
Presidente
Guara Bí, Inc.

Estimado señor Duarte:

Saludos cordiales. El Comité Evaluador de Propuestas del CoC PR-502 evaluó su propuesta para el proyecto nuevo **"Guara Bi- Yara Ri"**, en cumplimiento con el *Notice of Funding Opportunity FY 2024 and FY2025 Continuum of Care (CoC) Competition and Renewal or Replacement of Youth Homeless Demonstration Program Grants*. De acuerdo con la evaluación del Comité, en reunión de Pleno realizada el 9 de octubre de 2024, el CoC determinó que su proyecto fuera **rechazado** por la siguiente razón:

> La propuesta no cumplió con uno de los criterios de cumplimiento estricto, según establecidos por el CoC PR-502. Específicamente, la propuesta incluía datos inconsistentes.

De no estar de acuerdo con la decisión, la entidad tiene el derecho de apelar, según se dispone en el *"NOFO" FY 2024 and FY 2025 Continuum of Care (CoC) Competition, página 120.*

Agradecemos la disponibilidad para brindar servicios a la población sin hogar. De necesitar más información, pueden comunicarse con la que subscribe al teléfono (787)-294-4900, ext. 1181 o mediante el correo electrónico llamboy@familia.pr.gov o mpagan@familia.pr.gov.

Cordialmente,

Liz Mónica Lamboy López
Directora Ejecutiva
Programa CoC

NOTIFICATION OF PROJECTS ACCEPTED

COC FAMILIA

From:	COC FAMILIA
Sent:	Friday, October 11, 2024 4:29 PM
To:	Belinda Hill; Edlyn Ramos
Cc:	Liz M. Lamboy Lopez; Maria V. Vazquez Pagán
Subject:	Acepted Letters Renewal Projects NOFO 2024 - Derecho a Techo y Solo por Hoy-RRH
Attachments:	Acepted Letter Renewal Project NOFO 2024 - Derecho a Techo.pdf; Acepted Letter Renewal Project NOFO 2024 - Solo por Hoy-RRH.pdf

Tracking:

Recipient	Delivery	Read
Belinda Hill		
Edlyn Ramos		
Liz M. Lamboy Lopez	Delivered: 10/11/2024 4:31 PM	
Maria V. Vazquez Pagán	Delivered: 10/11/2024 4:31 PM	Read: 10/15/2024 7:16 AM

Sra. Belinda Hill
Directora Ejecutiva
Solo por Hoy

De parte de la Sra. Liz Mónica Lamboy López, Directora Ejecutiva CoC PR-502

Reciba un cordial saludo. Se incluyen cartas de aceptación de los proyectos de renovación **Derecho a Techo y Solo por Hoy-RRH** para la competencia 2024.

Siempre a sus órdenes,

DEPARTAMENTO DE LA FAMILIA
OFICINA DE LA SECRETARIA
Continuum of Care PR 502 / CoC PR 502
Directora Ejecutiva | Liz Mónica Lamboy López | llamboy@familia.pr.gov

VÍA CORREO ELECTRÓNICO

10 de octubre de 2024

Sra. Belinda Hill
Directora Ejecutiva
Solo por Hoy, Inc.

Estimada señora Hill:

Saludos cordiales. En calidad de Agencia Colaboradora del CoC PR-502, le informamos que el equipo evaluador de la compañía de Estudios Técnicos, encargado de las evaluaciones a los proyectos de renovación, evaluó su propuesta del proyecto **"Solo por Hoy-RRH"** en cumplimiento con el *Notice of Funding Opportunity* (NOFO) *FY 2024 and FY 2025 Continuum of Care* (CoC) *Competition and Renewal or Replacement of Youth Homeless Demonstration Program Grants.* A tales efectos, en reunión del 9 de octubre de 2024 el Pleno del CoC determinó que su proyecto fuera aceptado para ser incluido en la lista de proyectos de la competencia 2024.

De necesitar más información, pueden comunicarse con la que subscribe al teléfono (787)-294-4900, ext. 1181 o mediante el correo electrónico llamboy@familia.pr.gov o mpagan@familia.pr.gov.

Cordialmente,

Liz Mónica Lamboy López
Directora Ejecutiva
Programa CoC

COC FAMILIA

From:	COC FAMILIA
Sent:	Friday, October 11, 2024 4:29 PM
To:	Belinda Hill; Edlyn Ramos
Cc:	Liz M. Lamboy Lopez; Maria V. Vazquez Pagán
Subject:	Acepted Letters Renewal Projects NOFO 2024 - Derecho a Techo y Solo por Hoy-RRH
Attachments:	Acepted Letter Renewal Project NOFO 2024 - Derecho a Techo.pdf; Acepted Letter Renewal Project NOFO 2024 - Solo por Hoy-RRH.pdf

Tracking:

Recipient	Delivery	Read
Belinda Hill		
Edlyn Ramos		
Liz M. Lamboy Lopez	Delivered: 10/11/2024 4:31 PM	
Maria V. Vazquez Pagán	Delivered: 10/11/2024 4:31 PM	Read: 10/15/2024 7:16 AM

Sra. Belinda Hill
Directora Ejecutiva
Solo por Hoy

De parte de la Sra. Liz Mónica Lamboy López, Directora Ejecutiva CoC PR-502

Reciba un cordial saludo. Se incluyen cartas de aceptación de los proyectos de renovación **Derecho a Techo y Solo por Hoy-RRH** para la competencia 2024.

Siempre a sus órdenes,

DEPARTAMENTO DE LA FAMILIA
OFICINA DE LA SECRETARIA
Continuum of Care PR 502 / CoC PR 502
Directora Ejecutiva | Liz Mónica Lamboy López | llamboy@familia.pr.gov

VÍA CORREO ELECTRÓNICO

10 de octubre de 2024

Sra. Belinda Hill
Directora Ejecutiva
Solo por Hoy, Inc.

Estimada señora Hill:

Saludos cordiales. En calidad de Agencia Colaboradora del CoC PR-502, le informamos que el equipo evaluador de la compañía de Estudios Técnicos, encargado de las evaluaciones a los proyectos de renovación, evaluó su propuesta del proyecto **"Derecho a Techo"** en cumplimiento con el *Notice of Funding Opportunity* (NOFO) *FY 2024 and FY 2025 Continuum of Care* (CoC) *Competition and Renewal or Replacement of Youth Homeless Demonstration Program Grants*. A tales efectos, en reunión del 9 de octubre de 2024 el Pleno del CoC determinó que su proyecto fuera aceptado para ser incluido en la lista de proyectos de la competencia 2024.

De necesitar más información, pueden comunicarse con la que subscribe al teléfono (787)-294-4900, ext. 1181 o mediante el correo electrónico llamboy@familia.pr.gov o mpagan@familia.pr.gov.

Cordialmente,

Liz Mónica Lamboy López
Directora Ejecutiva
Programa CoC

COC FAMILIA

From:	COC FAMILIA
Sent:	Friday, October 11, 2024 4:26 PM
To:	Marcos Santana Andújar; Perla F Lí Objio
Cc:	Liz M. Lamboy Lopez; María V. Vazquez Pagán
Subject:	Acepted Letter Renewal Project NOFO 2024 - Casa Ramón 2
Attachments:	Acepted Letter Renewal Project NOFO 2024 - Red por los Derechos de la Niñez-Casa Ramón 2.pdf

Tracking:

Recipient	Delivery	Read
Marcos Santana Andújar		
Perla F Lí Objio		
Liz M. Lamboy Lopez	Delivered: 10/11/2024 4:28 PM	
María V. Vazquez Pagán	Delivered: 10/11/2024 4:28 PM	Read: 10/15/2024 7:16 AM

Sr. Marcos Santana Andújar
Director Ejecutivo
Red por los Derechos de la Niñez
Y la Juventud

De parte de la Sra. Liz Mónica Lamboy López, Directora Ejecutiva CoC PR-502

Reciba un cordial saludo. Se incluye carta de aceptación del proyecto de renovación **Casa Ramón 2** para la competencia 2024.

Siempre a sus órdenes,

DEPARTAMENTO DE LA FAMILIA
OFICINA DE LA SECRETARIA
Continuum of Care PR 502 / CoC PR 502
Directora Ejecutiva | Liz Mónica Lamboy López | llamboy@familia.pr.gov

VÍA CORREO ELECTRÓNICO

10 de octubre de 2024

Sr. Marcos Santana Andújar
Fundador y Director Ejecutivo
Red para los Derechos de la Niñez y
Juventud de Puerto Ricio

Estimado señor Santana Andújar:

Saludos cordiales. En calidad de Agencia Colaboradora del CoC PR-502, le informamos que el equipo evaluador de la compañía de Estudios Técnicos, encargado de las evaluaciones a los proyectos de renovación, evaluó su propuesta del proyecto **"Casa Ramón 2"** en cumplimiento con el *Notice of Funding Opportunity* (NOFO) *FY 2024 and FY 2025 Continuum of Care* (CoC) *Competition and Renewal or Replacement of Youth Homeless Demonstration Program Grants*. A tales efectos, en reunión del 9 de octubre de 2024 el Pleno del CoC determinó que su proyecto fuera aceptado para ser incluido en la lista de proyectos de la competencia 2024.

De necesitar más información, pueden comunicarse con la que subscribe al teléfono (787)-294-4900, ext. 1181 o mediante el correo electrónico llamboy@familia.pr.gov o mpagan@familia.pr.gov.

Cordialmente,

Liz Mónica Lamboy López
Directora Ejecutiva
Programa CoC

COC FAMILIA

From:	COC FAMILIA
Sent:	Friday, October 11, 2024 4:24 PM
To:	Jeannette López Cruz; Lisíbel Pagán
Cc:	Liz M. Lamboy Lopez; Maria V. Vazquez Pagán
Subject:	Acepted Letter Renewal Project NOFO 2024 - Vega Baja-Juntos por Tí
Attachments:	Acepted Letter Renewal Project NOFO 2024 - Vega Baja-Juntos por Tí.pdf

Tracking:

Recipient	Delivery	Read
Jeannette López Cruz		
Lisíbel Pagán		
Liz M. Lamboy Lopez	Delivered: 10/11/2024 4:24 PM	
Maria V. Vazquez Pagán	Delivered: 10/11/2024 4:25 PM	Read: 10/15/2024 7:16 AM

Hon. Marcos Cruz Molina
Alcalde
Municipio de Vega Alta

De parte de la Sra. Liz Mónica Lamboy López, Directora Ejecutiva CoC PR-502

Reciba un cordial saludo. Se incluye carta de aceptación del proyecto de renovación **Juntos por Tí** para la competencia 2024.

Siempre a sus órdenes,

DEPARTAMENTO DE LA FAMILIA
OFICINA DE LA SECRETARIA
Continuum of Care PR 502 / CoC PR 502
Directora Ejecutiva | Liz Mónica Lamboy López | llamboy@familia.pr.gov

VÍA CORREO ELECTRÓNICO

11 de octubre de 2024

Hon. Marcos Cruz Molina
Alcalde
Municipio de Vega Baja

Estimado señor Cruz Molina:

Saludos cordiales. En calidad de Agencia Colaboradora del CoC PR-502, le informamos que el equipo evaluador de la compañía de Estudios Técnicos, encargado de las evaluaciones a los proyectos de renovación, evaluó su propuesta del proyecto **"Juntos por Tí"** en cumplimiento con el *Notice of Funding Opportunity* (NOFO) *FY 2024 and FY 2025 Continuum of Care* (CoC) *Competition and Renewal or Replacement of Youth Homeless Demonstration Program Grants*. A tales efectos, en reunión del 9 de octubre de 2024 el Pleno del CoC determinó que su proyecto fuera aceptado para ser incluido en la lista de proyectos de la competencia 2024.

De necesitar más información, pueden comunicarse con la que subscribe al teléfono (787)-294-4900, ext. 1181 o mediante el correo electrónico llamboy@familia.pr.gov o mpagan@familia.pr.gov.

Cordialmente,

Liz Mónica Lamboy López
Directora Ejecutiva
Programa CoC

COC FAMILIA

From:	COC FAMILIA
Sent:	Friday, October 11, 2024 4:22 PM
To:	carmen.bonet@assmca.pr.gov; Yesenia Mojica Figueroa
Cc:	Liz M. Lamboy Lopez; hserrano@assmca.pr.gov; jesantiago@assmca.pr.gov; Maria V. Vazquez Pagán
Subject:	Acepted Letters Renewal Projects NOFO 2024 - Hogar Seguro del Norte / Jóvenes Seguros del Norte / Transitional Housing De Vuelta a la Vida, Sanación y Hogar
Attachments:	Acepted Letter Renewal Project NOFO 2024 - Hogar Seguro del Norte.pdf; Acepted Letter Renewal Project NOFO 2024 - Jóvenes Seguros del Norte.pdf; Acepted Letter Renewal Project NOFO 2024 - Transitiona Housing De Vuelta a la Vida, Sanación y Hogar.pdf

Tracking:

Recipient	Delivery	Read
carmen.bonet@assmca.pr.gov		
Yesenia Mojica Figueroa		
Liz M. Lamboy Lopez	Delivered: 10/11/2024 4:23 PM	
hserrano@assmca.pr.gov		
jesantiago@assmca.pr.gov		
Maria V. Vazquez Pagán	Delivered: 10/11/2024 4:23 PM	Read: 10/15/2024 7:16 AM

Lcda. Carmen Bonet Vázquez
Administradora
ASSMCA

De parte de la Sra. Liz Mónica Lamboy López, Directora Ejecutiva CoC PR-502

Reciba un cordial saludo. Se incluyen cartas de aceptación de los proyectos de renovación **Hogar Seguro del Norte, Jóvenes Seguros del Norte y Transitional Housing De Vuelta a la Vida, Sanación y Hogar** para la competencia 2024.

Siempre a sus órdenes,

DEPARTAMENTO DE LA FAMILIA
OFICINA DE LA SECRETARIA
Continuum of Care PR 502 / CoC PR 502
Directora Ejecutiva | Liz Mónica Lamboy López | llamboy@familia.pr.gov

VÍA CORREO ELECTRÓNCO

11 de octubre de 2024

Lcda. Carmen Bonet Vázquez
Administradora
Administración de Servicios de Salud
Mental y Contra la Adicción

Estimada licenciada Bonet Vázquez:

Saludos cordiales. En calidad de Agencia Colaboradora del CoC PR-502, le informamos que el equipo evaluador de la compañía de Estudios Técnicos, encargado de las evaluaciones a los proyectos de renovación, evaluó su propuesta del proyecto **"Jóvenes Seguros del Norte"** en cumplimiento con el *Notice of Funding Opportunity* (NOFO) *FY 2024 and FY 2025 Continuum of Care* (CoC) *Competition and Renewal or Replacement of Youth Homeless Demonstration Program Grants.* A tales efectos, en reunión del 9 de octubre de 2024 el Pleno del CoC determinó que su proyecto fuera aceptado para ser incluido en la lista de proyectos de la competencia 2024.

De necesitar más información, pueden comunicarse con la que subscribe al teléfono (787)-294-4900, ext. 1181 o mediante el correo electrónico llamboy@familia.pr.gov o mpagan@familia.pr.gov.

Cordialmente,

Liz Mónica Lamboy López
Directora Ejecutiva
Programa CoC

COC FAMILIA

From:	COC FAMILIA
Sent:	Friday, October 11, 2024 4:22 PM
To:	carmen.bonet@assmca.pr.gov; Yesenia Mojica Figueroa
Cc:	Liz M. Lamboy Lopez; hserrano@assmca.pr.gov; jesantiago@assmca.pr.gov; Maria V. Vazquez Pagán
Subject:	Acepted Letters Renewal Projects NOFO 2024 - Hogar Seguro del Norte / Jóvenes Seguros del Norte / Transitional Housing De Vuelta a la Vida, Sanación y Hogar
Attachments:	Acepted Letter Renewal Project NOFO 2024 - Hogar Seguro del Norte.pdf; Acepted Letter Renewal Project NOFO 2024 - Jóvenes Seguros del Norte.pdf; Acepted Letter Renewal Project NOFO 2024 - Transitiona Housing De Vuelta a la Vida, Sanación y Hogar.pdf

Tracking:

Recipient	Delivery	Read
carmen.bonet@assmca.pr.gov		
Yesenia Mojica Figueroa		
Liz M. Lamboy Lopez	Delivered: 10/11/2024 4:23 PM	
hserrano@assmca.pr.gov		
jesantiago@assmca.pr.gov		
Maria V. Vazquez Pagán	Delivered: 10/11/2024 4:23 PM	Read: 10/15/2024 7:16 AM

Lcda. Carmen Bonet Vázquez
Administradora
ASSMCA

De parte de la Sra. Liz Mónica Lamboy López, Directora Ejecutiva CoC PR-502

Reciba un cordial saludo. Se incluyen cartas de aceptación de los proyectos de renovación **Hogar Seguro del Norte, Jóvenes Seguros del Norte y Transitional Housing De Vuelta a la Vida, Sanación y Hogar** para la competencia 2024.

Siempre a sus órdenes,

DEPARTAMENTO DE LA FAMILIA
OFICINA DE LA SECRETARIA
Continuum of Care PR 502 / CoC PR 502
Directora Ejecutiva | Liz Mónica Lamboy López | llamboy@familia.pr.gov

VÍA CORREO ELECTRÓNICO

11 de octubre de 2024

Lcda. Carmen Bonet Vázquez
Administradora
Administración de Servicios de Salud
Mental y Contra la Adicción

Estimada licenciada Bonet Vázquez:

Saludos cordiales. En calidad de Agencia Colaboradora del CoC PR-502, le informamos que el equipo evaluador de la compañía de Estudios Técnicos, encargado de las evaluaciones a los proyectos de renovación, evaluó su propuesta del proyecto **"Transitional Housing De Vuelta a la Vida, Sanación y Hogar"** en cumplimiento con el *Notice of Funding Opportunity* (NOFO) *FY 2024 and FY 2025 Continuum of Care* (CoC) *Competition and Renewal or Replacement of Youth Homeless Demonstration Program Grants*. A tales efectos, en reunión del 9 de octubre de 2024 el Pleno del CoC determinó que su proyecto fuera aceptado para ser incluido en la lista de proyectos de la competencia 2024.

De necesitar más información, pueden comunicarse con la que subscribe al teléfono (787)-294-4900, ext. 1181 o mediante el correo electrónico llamboy@familia.pr.gov o mpagan@familia.pr.gov.

Cordialmente,

Liz Mónica Lamboy López
Directora Ejecutiva
Programa CoC

COC FAMILIA

From:	COC FAMILIA
Sent:	Friday, October 11, 2024 4:22 PM
To:	carmen.bonet@assmca.pr.gov; Yesenia Mojica Figueroa
Cc:	Liz M. Lamboy Lopez; hserrano@assmca.pr.gov; jesantiago@assmca.pr.gov; Maria V. Vazquez Pagán
Subject:	Acepted Letters Renewal Projects NOFO 2024 - Hogar Seguro del Norte / Jóvenes Seguros del Norte / Transitional Housing De Vuelta a la Vida, Sanación y Hogar
Attachments:	Acepted Letter Renewal Project NOFO 2024 - Hogar Seguro del Norte.pdf; Acepted Letter Renewal Project NOFO 2024 - Jóvenes Seguros del Norte.pdf; Acepted Letter Renewal Project NOFO 2024 - Transitiona Housing De Vuelta a la Vida, Sanación y Hogar.pdf

Tracking:

Recipient	Delivery	Read
carmen.bonet@assmca.pr.gov		
Yesenia Mojica Figueroa		
Liz M. Lamboy Lopez	Delivered: 10/11/2024 4:23 PM	
hserrano@assmca.pr.gov		
jesantiago@assmca.pr.gov		
Maria V. Vazquez Pagán	Delivered: 10/11/2024 4:23 PM	Read: 10/15/2024 7:16 AM

Lcda. Carmen Bonet Vázquez
Administradora
ASSMCA

De parte de la Sra. Liz Mónica Lamboy López, Directora Ejecutiva CoC PR-502

Reciba un cordial saludo. Se incluyen cartas de aceptación de los proyectos de renovación **Hogar Seguro del Norte, Jóvenes Seguros del Norte y Transitional Housing De Vuelta a la Vida, Sanación y Hogar** para la competencia 2024.

Siempre a sus órdenes,

DEPARTAMENTO DE LA FAMILIA
OFICINA DE LA SECRETARIA
Continuum of Care PR 502 / CoC PR 502
Directora Ejecutiva | Liz Mónica Lamboy López | llamboy@familia.pr.gov

VÍA CORREO ELECTRÓNICO

11 de octubre de 2024

Lcda. Carmen Bonet Vázquez
Administradora
Administración de Servicios de Salud
Mental y Contra la Adicción

Estimada licenciada Bonet Vázquez:

Saludos cordiales. En calidad de Agencia Colaboradora del CoC PR-502, le informamos que el equipo evaluador de la compañía de Estudios Técnicos, encargado de las evaluaciones a los proyectos de renovación, evaluó su propuesta del proyecto **"Hogar Seguro del Norte"** en cumplimiento con el *Notice of Funding Opportunity* (NOFO) *FY 2024 and FY 2025 Continuum of Care* (CoC) *Competition and Renewal or Replacement of Youth Homeless Demonstration Program Grants*. A tales efectos, en reunión del 9 de octubre de 2024 el Pleno del CoC determinó que su proyecto fuera aceptado para ser incluido en la lista de proyectos de la competencia 2024.

De necesitar más información, pueden comunicarse con la que subscribe al teléfono (787)-294-4900, ext. 1181 o mediante el correo electrónico llamboy@familia.pr.gov o mpagan@familia.pr.gov.

Cordialmente,

Liz Mónica Lamboy López
Directora Ejecutiva
Programa CoC

COC FAMILIA

From:	COC FAMILIA
Sent:	Friday, October 11, 2024 3:50 PM
To:	Jeannette López Cruz; Lisíbel Pagán
Cc:	Liz M. Lamboy Lopez; Maria V. Vazquez Pagán
Subject:	Acepted Letters Renewal Projects NOFO 2024 - VB SHP New Hope Assistance Project 2002 / Vega Baja SHP New Hope Assistance Project 2007
Attachments:	Acepted Letter Renewal Project NOFO 2024 - VB SHP New Hope Assistance Project 2002.pdf; Acepted Letter Renewal Project NOFO 2024 - Vega Alta-Continuum of Care Assistance Program.pdf

Tracking:

Recipient	Delivery	Read
Jeannette López Cruz		
Lisíbel Pagán		
Liz M. Lamboy Lopez	Delivered: 10/11/2024 3:50 PM	
Maria V. Vazquez Pagán	Delivered: 10/11/2024 3:50 PM	Read: 10/15/2024 7:13 AM

Hon. Marcos Cruz Molina
Alcalde
Municipio de Vega Baja

De parte de la Sra. Liz Mónica Lamboy López, Directora Ejecutiva CoC PR-502

Reciba un cordial saludo. Se incluyen carta de aceptación de los proyectos de renovación **VB SHP New Hope Assistance Project 2002 y Vega Baja SHP New Hope Assistance Project 2007** para la competencia 2024.

Siempre a sus órdenes,

DEPARTAMENTO DE LA FAMILIA

María V. Vázquez Pagán
Secretariado I Técnica Sistemas de Oficina I Progrma CoC PR-502
mpagan@familia.pr.gov
787.294.4900 ext.1191
familia.pr.gov

DEPARTAMENTO DE LA FAMILIA
OFICINA DE LA SECRETARIA
Continuum of Care PR 502 / CoC PR 502
Directora Ejecutiva | Liz Mónica Lamboy López | llamboy@familia.pr.gov

VÍA CORREO ELECTRÓNICO

10 de octubre de 2024

Hon. Marcos Cruz Molina
Alcalde
Municipio de Vega Baja

Estimado señor Cruz Molina:

Saludos cordiales. En calidad de Agencia Colaboradora del CoC PR-502, le informamos que el equipo evaluador de la compañía de Estudios Técnicos, encargado de las evaluaciones a los proyectos de renovación, evaluó su propuesta del proyecto **"VB SHP New Hope Assistance Project"** en cumplimiento con el *Notice of Funding Opportunity* (NOFO) *FY 2024 and FY 2025 Continuum of Care* (CoC) *Competition and Renewal or Replacement of Youth Homeless Demonstration Program Grants*. A tales efectos, en reunión del 9 de octubre de 2024 el Pleno del CoC determinó que su proyecto fuera aceptado para ser incluido en la lista de proyectos de la competencia 2024.

De necesitar más información, pueden comunicarse con la que subscribe al teléfono (787)-294-4900, ext. 1181 o mediante el correo electrónico llamboy@familia.pr.gov o mpagan@familia.pr.gov.

Cordialmente,

Liz Mónica Lamboy López
Directora Ejecutiva
Programa CoC

COC FAMILIA

From:	COC FAMILIA
Sent:	Friday, October 11, 2024 3:50 PM
To:	Jeannette López Cruz; Lisibel Pagán
Cc:	Liz M. Lamboy Lopez; Maria V. Vazquez Pagán
Subject:	Acepted Letters Renewal Projects NOFO 2024 - VB SHP New Hope Assistance Project 2002 / Vega Baja SHP New Hope Assistance Project 2007
Attachments:	Acepted Letter Renewal Project NOFO 2024 - VB SHP New Hope Assistance Project 2002.pdf; Acepted Letter Renewal Project NOFO 2024 - Vega Alta-Continuum of Care Assistance Program.pdf

Tracking:

Recipient	Delivery	Read
Jeannette López Cruz		
Lisibel Pagán		
Liz M. Lamboy Lopez	Delivered: 10/11/2024 3:50 PM	
Maria V. Vazquez Pagán	Delivered: 10/11/2024 3:50 PM	Read: 10/15/2024 7:13 AM

Hon. Marcos Cruz Molina
Alcalde
Municipio de Vega Baja

De parte de la Sra. Liz Mónica Lamboy López, Directora Ejecutiva CoC PR-502

Reciba un cordial saludo. Se incluyen carta de aceptación de los proyectos de renovación **VB SHP New Hope Assistance Project 2002 y Vega Baja SHP New Hope Assistance Project 2007** para la competencia 2024.

Siempre a sus órdenes,

DEPARTAMENTO DE LA FAMILIA

María V. Vázquez Pagán
Secretariado I Técnica Sistemas de Oficina I Programa CoC PR-502
mpagan@familia.pr.gov
787.294.4900 ext.1181
familia.pr.gov

DEPARTAMENTO DE LA FAMILIA
OFICINA DE LA SECRETARIA
Continuum of Care PR 502 / CoC PR 502
Directora Ejecutiva | Liz Mónica Lamboy López | llamboy@familia.pr.gov

VÍA CORREO ELECTRÓNICO

10 de octubre de 2024

Hon. Marcos Cruz Molina
Alcalde
Municipio de Vega Baja

Estimado señor Cruz Molina:

Saludos cordiales. En calidad de Agencia Colaboradora del CoC PR-502, le informamos que el equipo evaluador de la compañía de Estudios Técnicos, encargado de las evaluaciones a los proyectos de renovación, evaluó su propuesta del proyecto **"Vega Baja SHP New Hope Assistance Project"** en cumplimiento con el *Notice of Funding Opportunity* (NOFO) *FY 2024 and FY 2025 Continuum of Care* (CoC) *Competition and Renewal or Replacement of Youth Homeless Demonstration Program Grants*. A tales efectos, en reunión del 9 de octubre de 2024 el Pleno del CoC determinó que su proyecto fuera aceptado para ser incluido en la lista de proyectos de la competencia 2024.

De necesitar más información, pueden comunicarse con la que subscribe al teléfono (787)-294-4900, ext. 1181 o mediante el correo electrónico llamboy@familia.pr.gov o mpagan@familia.pr.gov.

Cordialmente,

Liz Mónica Lamboy López
Directora Ejecutiva
Programa CoC

COC FAMILIA

From:	COC FAMILIA
Sent:	Friday, October 11, 2024 3:45 PM
To:	mariavega@vegaalta.pr.gov
Cc:	Liz M. Lamboy Lopez; María V. Vazquez Pagán; Marinex Nieves Martinez; Beatriz Rivera Montoyo
Subject:	Acepted Letter Renewal Project NOFO 2024 - Continuum of Care Assistance Program
Attachments:	Acepted Letter Renewal Project NOFO 2024 - Vega Alta-Continuum of Care Assistance Program.pdf

Tracking:

Recipient	Delivery	Read
mariavega@vegaalta.pr.gov		
Liz M. Lamboy Lopez	Delivered: 10/11/2024 3:46 PM	
María V. Vazquez Pagán	Delivered: 10/11/2024 3:46 PM	Read: 10/15/2024 7:13 AM
Marinex Nieves Martinez		
Beatriz Rivera Montoyo		

Hon. María Vega Pagán
Alcadesa
Municipio de Vega Alta

De parte de la Sra. Liz Mónica Lamboy López, Directora Ejecutiva CoC PR-502

Reciba un cordial saludo. Se incluye carta de aceptación del proyecto de renovación **Continuum of Care Assistance Program** para la competencia 2024.

Siempre a sus órdenes,

DEPARTAMENTO DE LA FAMILIA
OFICINA DE LA SECRETARIA
Continuum of Care PR 502 / CoC PR 502
Directora Ejecutiva | Liz Mónica Lamboy López | llamboy@familia.pr.gov

VÍA CORREO ELECTRÓNICO

10 de octubre de 2024

Hon. María M. Vega Pagán
Alcaldesa
Municipio de Vega Alta

Estimada señora Vega Pagán:

Saludos cordiales. En calidad de Agencia Colaboradora del CoC PR-502, le informamos que el equipo evaluador de la compañía de Estudios Técnicos, encargado de las evaluaciones a los proyectos de renovación, evaluó su propuesta del proyecto **"Continuum of Care Assistance Program"** en cumplimiento con el *Notice of Funding Opportunity* (NOFO) *FY 2024 and FY 2025 Continuum of Care* (CoC) *Competition and Renewal or Replacement of Youth Homeless Demonstration Program Grants*. A tales efectos, en reunión del 9 de octubre de 2024 el Pleno del CoC determinó que su proyecto fuera aceptado para ser incluido en la lista de proyectos de la competencia 2024.

De necesitar más información, pueden comunicarse con la que subscribe al teléfono (787)-294-4900, ext. 1181 o mediante el correo electrónico llamboy@familia.pr.gov o mpagan@familia.pr.gov.

Cordialmente,

Liz Mónica Lamboy López
Directora Ejecutiva
Programa CoC

COC FAMILIA

From:	COC FAMILIA
Sent:	Friday, October 11, 2024 3:42 PM
To:	Valerie Rivera
Cc:	Liz M. Lamboy Lopez; Maria V. Vazquez Pagán
Subject:	Acepted Letter Renewal Project NOFO 2024 - Hogar Nuevos Horizontes
Attachments:	Acepted Letter Renewal Project NOFO 2024 - San Juan - Hogar Nuevos Horizontes.pdf

Tracking:

Recipient	Delivery	Read
Valerie Rivera		
Liz M. Lamboy Lopez	Delivered: 10/11/2024 3:43 PM	
Maria V. Vazquez Pagán	Delivered: 10/11/2024 3:43 PM	Read: 10/15/2024 7:13 AM

Lcda. Valerie Rivera Vargas
Directora
Oficina para el Desarrollo
Integral de las Mujeres
Municipio de San Juan

De parte de la Sra. Liz Mónica Lamboy López, Directora Ejecutiva CoC PR-502

Reciba un cordial saludo. Se incluye carta de aceptación del proyecto de renovación **Hogar Nuevos Horizontes** para la competencia 2024.

Siempre a sus órdenes,

DEPARTAMENTO DE LA FAMILIA

María V. Vázquez Pagán
Secretariado I Técnica Sistemas de Oficina I Programa CoC PR-502
mpagan@familia.pr.gov
787 294 4900 ext. 1181
familia.pr.gov

DEPARTAMENTO DE LA FAMILIA
OFICINA DE LA SECRETARIA
Continuum of Care PR 502 / CoC PR 502
Directora Ejecutiva | Liz Mónica Lamboy López | llamboy@familia.pr.gov

VÍA CORREO ELECTRÓNICO

10 de octubre de 2024

Lcda. Valerie Rivera Vargas
Directora
Oficina para el Desarrollo
Integral de las Mujeres
Municipio de San Juan

Estimada licenciada Rivera Vargas:

Saludos cordiales. En calidad de Agencia Colaboradora del CoC PR-502, le informamos que el equipo evaluador de la compañía de Estudios Técnicos, encargado de las evaluaciones a los proyectos de renovación, evaluó su propuesta del proyecto **"Hogar Nuevos Horizontes"** en cumplimiento con el *Notice of Funding Opportunity* (NOFO) *FY 2024 and FY 2025 Continuum of Care* (CoC) *Competition and Renewal or Replacement of Youth Homeless Demonstration Program Grants*. A tales efectos, en reunión del 9 de octubre de 2024 el Pleno del CoC determinó que su proyecto fuera aceptado para ser incluido en la lista de proyectos de la competencia 2024.

De necesitar más información, pueden comunicarse con la que subscribe al teléfono (787)-294-4900, ext. 1181 o mediante el correo electrónico llamboy@familia.pr.gov o mpagan@familia.pr.gov.

Cordialmente,

Liz Mónica Lamboy López
Directora Ejecutiva
Programa CoC

COC FAMILIA

From:	COC FAMILIA
Sent:	Friday, October 11, 2024 3:39 PM
To:	Francine Sanchez Marcano; MARÍA LUISA RIVERA (marivera@sanjuan.pr)
Cc:	Liz M. Lamboy Lopez; Maria V. Vazquez Pagán; Vilmarie Rodríguez (vrodriguez04 @sanjuan.pr)
Subject:	Acepted Letters Renewal Projects NOFO 2024 - Continuum of Care of San Juan / Safe Haven
Attachments:	Acepted Letter Renewal Project NOFO 2024 - San Juan-Continuum of Care of San Juan.pdf; Acepted Letter Renewal Project NOFO 2024 - San Juan-Safe Haven.pdf

Tracking:

Recipient	Delivery	Read
Francine Sanchez Marcano		
MARÍA LUISA RIVERA (marivera@sanjuan.pr)		
Liz M. Lamboy Lopez	Delivered: 10/11/2024 3:41 PM	
Maria V. Vazquez Pagán	Delivered: 10/11/2024 3:41 PM	Read: 10/15/2024 7:13 AM
Vilmarie Rodríguez (vrodriguez04@sanjuan.pr)		

Sra. Francine Sánchez Marcano
Directora
Departamento para el Desarrollo
Social y Comunitario
Municipio de San Juan

De parte de la Sra. Liz Mónica Lamboy López, Directora Ejecutiva CoC PR-502

Reciba un cordial saludo. Se incluyen cartas de aceptación de los proyectos de renovación **Continuum of Care of San Juan y Safe Haven** para la competencia 2024.

Siempre a sus órdenes,

DEPARTAMENTO DE LA FAMILIA
OFICINA DE LA SECRETARIA
Continuum of Care PR 502 / CoC PR 502
Directora Ejecutiva | Liz Mónica Lamboy López | llamboy@familia.pr.gov

VÍA CORREO ELECTRÓNICO

10 de octubre de 2024

Sra. Francine Sánchez Marcano
Directora
Departamento para el Desarrollo
Social Comunitario
Municipio de San Juan

Estimada señora Sánchez Marcano:

Saludos cordiales. En calidad de Agencia Colaboradora del CoC PR-502, le informamos que el equipo evaluador de la compañía de Estudios Técnicos, encargado de las evaluaciones a los proyectos de renovación, evaluó su propuesta del proyecto **"Safe Heaven"** en cumplimiento con el *Notice of Funding Opportunity* (NOFO) *FY 2024 and FY 2025 Continuum of Care* (CoC) *Competition and Renewal or Replacement of Youth Homeless Demonstration Program Grants.* A tales efectos, en reunión del 9 de octubre de 2024 el Pleno del CoC determinó que su proyecto fuera aceptado para ser incluido en la lista de proyectos de la competencia 2024.

De necesitar más información, pueden comunicarse con la que subscribe al teléfono (787)-294-4900, ext. 1181 o mediante el correo electrónico llamboy@familia.pr.gov o mpagan@familia.pr.gov.

Cordialmente,

Liz Mónica Lamboy López
Directora Ejecutiva
Programa CoC

COC FAMILIA

From:	COC FAMILIA
Sent:	Friday, October 11, 2024 3:39 PM
To:	Francine Sanchez Marcano; MARÍA LUISA RIVERA (marivera@sanjuan.pr)
Cc:	Liz M. Lamboy Lopez; Maria V. Vazquez Pagán; Vilmarie Rodríguez (vrodriguez04 @sanjuan.pr)
Subject:	Acepted Letters Renewal Projects NOFO 2024 - Continuum of Care of San Juan / Safe Haven
Attachments:	Acepted Letter Renewal Project NOFO 2024 - San Juan-Continuum of Care of San Juan.pdf; Acepted Letter Renewal Project NOFO 2024 - San Juan-Safe Haven.pdf

Tracking:

Recipient	Delivery	Read
Francine Sanchez Marcano		
MARÍA LUISA RIVERA (marivera@sanjuan.pr)		
Liz M. Lamboy Lopez	Delivered: 10/11/2024 3:41 PM	
Maria V. Vazquez Pagán	Delivered: 10/11/2024 3:41 PM	Read: 10/15/2024 7:13 AM
Vilmarie Rodríguez (vrodriguez04@sanjuan.pr)		

Sra. Francine Sánchez Marcano
Directora
Departamento para el Desarrollo
Social y Comunitario
Municipio de San Juan

De parte de la Sra. Liz Mónica Lamboy López, Directora Ejecutiva CoC PR-502

Reciba un cordial saludo. Se incluyen cartas de aceptación de los proyectos de renovación **Continuum of Care of San Juan y Safe Haven** para la competencia 2024.

Siempre a sus órdenes,

DEPARTAMENTO DE LA FAMILIA
OFICINA DE LA SECRETARIA
Continuum of Care PR 502 / CoC PR 502
Directora Ejecutiva | Liz Mónica Lamboy López | llamboy@familia.pr.gov

VÍA CORREO ELECTRÓNICO

10 de octubre de 2024

Sra. Francine Sánchez Marcano
Directora
Departamento para el Desarrollo
Social Comunitario
Municipio de San Juan

Estimada señora Sánchez Marcano:

Saludos cordiales. En calidad de Agencia Colaboradora del CoC PR-502, le informamos que el equipo evaluador de la compañía de Estudios Técnicos, encargado de las evaluaciones a los proyectos de renovación, evaluó su propuesta del proyecto **"Continuum of Care of San Juan"** en cumplimiento con el *Notice of Funding Opportunity* (NOFO) *FY 2024 and FY 2025 Continuum of Care* (CoC) *Competition and Renewal or Replacement of Youth Homeless Demonstration Program Grants*. A tales efectos, en reunión del 9 de octubre de 2024 el Pleno del CoC determinó que su proyecto fuera aceptado para ser incluido en la lista de proyectos de la competencia 2024.

De necesitar más información, pueden comunicarse con la que subscribe al teléfono (787)-294-4900, ext. 1181 o mediante el correo electrónico llamboy@familia.pr.gov o mpagan@familia.pr.gov.

Cordialmente,

Liz Mónica Lamboy López
Directora Ejecutiva
Programa CoC

COC FAMILIA

From:	COC FAMILIA
Sent:	Friday, October 11, 2024 3:36 PM
To:	ramfis; chernandez@luchapr.org
Cc:	Liz M. Lamboy Lopez; Maria V. Vazquez Pagán
Subject:	Acepted Letters Renewal Projects NOFO 2024 - El Zorzal Apartments / LCS Leasing Program / Nuevo Horizonte / Re-Encontrando el Sendero / Sabana Village Apartments
Attachments:	Aceptd Letter Renewal Project NOFO 2024 - Lucha-Re-Encontrando el Sendero.pdf; Acepted Letter Renewal Project NOFO 2024 - Lucha-El Zorzal Apartments.pdf; Acepted Letter Renewal Project NOFO 2024 - Lucha-LCS Leasing Program.pdf; Acepted Letter Renewal Project NOFO 2024 - Lucha-Nuevo Horizonte.pdf; Acepted Letter Renewal Project NOFO 2024 - Lucha-Sabana Village Apartments.pdf

Tracking:

Recipient	Delivery	Read
ramfis		
chernandez@luchapr.org		
Liz M. Lamboy Lopez	Delivered: 10/11/2024 3:38 PM	
Maria V. Vazquez Pagán	Delivered: 10/11/2024 3:38 PM	Read: 10/15/2024 7:13 AM

Sr. Ramfis J. Pérez Rivera
Director Ejecutivo
Lucha Contra El SIDA

De parte de la Sra. Liz Mónica Lamboy López, Directora Ejecutiva CoC PR-502

Reciba un cordial saludo. Se incluyen cartas de aceptación de los proyectos de renovación **El Zorzal Apartments, LCS Leasing Program, Nuevo Horizonte, Re-Encontrando el Sendero y Sabana Village Apartments** para la competencia 2024.

Siempre a sus órdenes,

DEPARTAMENTO DE LA FAMILIA

María V. Vázquez Pagán
Secretariado I Técnica Sistemas de Oficina I Progrma CoC PR-502
mpagan@familia.pr.gov
787.294.4900 ext.1181
familia.pr.gov

DEPARTAMENTO DE LA FAMILIA
OFICINA DE LA SECRETARIA
Continuum of Care PR 502 / CoC PR 502
Directora Ejecutiva | Liz Mónica Lamboy López | llamboy@familia.pr.gov

VÍA CORREO ELECTRÓNICO

10 de octubre de 2024

Sr. Ramfis J. Pérez Rivera
Director Ejecutivo
Lucha Contra el SIDA, Inc.

Estimado señor Pérez Rivera:

Saludos cordiales. En calidad de Agencia Colaboradora del CoC PR-502, le informamos que el equipo evaluador de la compañía de Estudios Técnicos, encargado de las evaluaciones a los proyectos de renovación, evaluó su propuesta del proyecto **"Sabana Village Apartments"** en cumplimiento con el *Notice of Funding Opportunity* (NOFO) *FY 2024 and FY 2025 Continuum of Care* (CoC) *Competition and Renewal or Replacement of Youth Homeless Demonstration Program Grants.* A tales efectos, en reunión del 9 de octubre de 2024 el Pleno del CoC determinó que su proyecto fuera aceptado para ser incluido en la lista de proyectos de la competencia 2024.

De necesitar más información, pueden comunicarse con la que subscribe al teléfono (787)-294-4900, ext. 1181 o mediante el correo electrónico llamboy@familia.pr.gov o mpagan@familia.pr.gov.

Cordialmente,

Liz Mónica Lamboy López
Directora Ejecutiva
Programa CoC

COC FAMILIA

From:	COC FAMILIA
Sent:	Friday, October 11, 2024 3:36 PM
To:	ramfis; chernandez@luchapr.org
Cc:	Liz M. Lamboy Lopez; Maria V. Vazquez Pagán
Subject:	Acepted Letters Renewal Projects NOFO 2024 - El Zorzal Apartments / LCS Leasing Program / Nuevo Horizonte / Re-Encontrando el Sendero / Sabana Village Apartments
Attachments:	Aceptd Letter Renewal Project NOFO 2024 - Lucha-Re-Encontrando el Sendero.pdf; Acepted Letter Renewal Project NOFO 2024 - Lucha-El Zorzal Apartments.pdf; Acepted Letter Renewal Project NOFO 2024 - Lucha-LCS Leasing Program.pdf; Acepted Letter Renewal Project NOFO 2024 - Lucha-Nuevo Horizonte.pdf; Acepted Letter Renewal Project NOFO 2024 - Lucha-Sabana Village Apartments.pdf

Tracking:

Recipient	Delivery	Read
ramfis		
chernandez@luchapr.org		
Liz M. Lamboy Lopez	Delivered: 10/11/2024 3:38 PM	
Maria V. Vazquez Pagán	Delivered: 10/11/2024 3:38 PM	Read: 10/15/2024 7:13 AM

Sr. Ramfis J. Pérez Rivera
Director Ejecutivo
Lucha Contra El SIDA

De parte de la Sra. Liz Mónica Lamboy López, Directora Ejecutiva CoC PR-502

Reciba un cordial saludo. Se incluyen cartas de aceptación de los proyectos de renovación **El Zorzal Apartments, LCS Leasing Program, Nuevo Horizonte, Re-Encontrando el Sendero y Sabana Village Apartments** para la competencia 2024.

Siempre a sus órdenes,

DEPARTAMENTO DE LA FAMILIA

María V. Vázquez Pagán
Secretariado I Técnica Sistemas de Oficina I Programa CoC PR-502
mpagan@familia.pr.gov
787.294.4909 ext.1181
familia.pr.gov

DEPARTAMENTO DE LA FAMILIA
OFICINA DE LA SECRETARIA
Continuum of Care PR 502 / CoC PR 502
Directora Ejecutiva | Liz Mónica Lamboy López | llamboy@familia.pr.gov

VÍA CORREO ELECTRÓNICO

10 de octubre de 2024

Sr. Ramfis J. Pérez Rivera
Director Ejecutivo
Lucha Contra el SIDA, Inc.

Estimado señor Pérez Rivera:

Saludos cordiales. En calidad de Agencia Colaboradora del CoC PR-502, le informamos que el equipo evaluador de la compañía de Estudios Técnicos, encargado de las evaluaciones a los proyectos de renovación, evaluó su propuesta del proyecto **"Re-encontrando el Sendero"** en cumplimiento con el *Notice of Funding Opportunity* (NOFO) *FY 2024 and FY 2025 Continuum of Care* (CoC) *Competition and Renewal or Replacement of Youth Homeless Demonstration Program Grants*. A tales efectos, en reunión del 9 de octubre de 2024 el Pleno del CoC determinó que su proyecto fuera aceptado para ser incluido en la lista de proyectos de la competencia 2024.

De necesitar más información, pueden comunicarse con la que subscribe al teléfono (787)-294-4900, ext. 1181 o mediante el correo electrónico llamboy@familia.pr.gov o mpagan@familia.pr.gov.

Cordialmente,

Liz Mónica Lamboy López
Directora Ejecutiva
Programa CoC

COC FAMILIA

From:	COC FAMILIA
Sent:	Friday, October 11, 2024 3:36 PM
To:	ramfis; chernandez@luchapr.org
Cc:	Liz M. Lamboy Lopez; Maria V. Vazquez Pagán
Subject:	Acepted Letters Renewal Projects NOFO 2024 - El Zorzal Apartments / LCS Leasing Program / Nuevo Horizonte / Re-Encontrando el Sendero / Sabana Village Apartments
Attachments:	Aceptd Letter Renewal Project NOFO 2024 - Lucha-Re-Encontrando el Sendero.pdf; Acepted Letter Renewal Project NOFO 2024 - Lucha-El Zorzal Apartments.pdf; Acepted Letter Renewal Project NOFO 2024 - Lucha-LCS Leasing Program.pdf; Acepted Letter Renewal Project NOFO 2024 - Lucha-Nuevo Horizonte.pdf; Acepted Letter Renewal Project NOFO 2024 - Lucha-Sabana Village Apartments.pdf

Tracking:

Recipient	Delivery	Read
ramfis		
chernandez@luchapr.org		
Liz M. Lamboy Lopez	Delivered: 10/11/2024 3:38 PM	
Maria V. Vazquez Pagán	Delivered: 10/11/2024 3:38 PM	Read: 10/15/2024 7:13 AM

Sr. Ramfis J. Pérez Rivera
Director Ejecutivo
Lucha Contra El SIDA

De parte de la Sra. Liz Mónica Lamboy López, Directora Ejecutiva CoC PR-502

Reciba un cordial saludo. Se incluyen cartas de aceptación de los proyectos de renovación **El Zorzal Apartments, LCS Leasing Program, Nuevo Horizonte, Re-Encontrando el Sendero y Sabana Village Apartments** para la competencia 2024.

Siempre a sus órdenes,

DEPARTAMENTO DE LA FAMILIA

María V. Vázquez Pagán
Secretariado I Técnica Sistemas de Oficina I Progrma CoC PR-502
mpagan@familia.pr.gov
787.294.4900 ext. 1181
familia.pr.gov

DEPARTAMENTO DE LA FAMILIA
OFICINA DE LA SECRETARIA
Continuum of Care PR 502 / CoC PR 502
Directora Ejecutiva | Liz Mónica Lamboy López | llamboy@familia.pr.gov

VÍA CORREO ELECTRÓNICO

10 de octubre de 2024

Sr. Ramfis J. Pérez Rivera
Director Ejecutivo
Lucha Contra el SIDA, Inc.

Estimado señor Pérez Rivera:

Saludos cordiales. En calidad de Agencia Colaboradora del CoC PR-502, le informamos que el equipo evaluador de la compañía de Estudios Técnicos, encargado de las evaluaciones a los proyectos de renovación, evaluó su propuesta del proyecto **"Nuevo Horizonte"** en cumplimiento con el *Notice of Funding Opportunity* (NOFO) *FY 2024 and FY 2025 Continuum of Care* (CoC) *Competition and Renewal or Replacement of Youth Homeless Demonstration Program Grants*. A tales efectos, en reunión del 9 de octubre de 2024 el Pleno del CoC determinó que su proyecto fuera aceptado para ser incluido en la lista de proyectos de la competencia 2024.

De necesitar más información, pueden comunicarse con la que subscribe al teléfono (787)-294-4900, ext. 1181 o mediante el correo electrónico llamboy@familia.pr.gov o mpagan@familia.pr.gov.

Cordialmente,

Liz Mónica Lamboy López
Directora Ejecutiva
Programa CoC

COC FAMILIA

From:	COC FAMILIA
Sent:	Friday, October 11, 2024 3:36 PM
To:	ramfis; chernandez@luchapr.org
Cc:	Liz M. Lamboy Lopez; Maria V. Vazquez Pagán
Subject:	Acepted Letters Renewal Projects NOFO 2024 - El Zorzal Apartments / LCS Leasing Program / Nuevo Horizonte / Re-Encontrando el Sendero / Sabana Village Apartments
Attachments:	Aceptd Letter Renewal Project NOFO 2024 - Lucha-Re-Encontrando el Sendero.pdf; Acepted Letter Renewal Project NOFO 2024 - Lucha-El Zorzal Apartments.pdf; Acepted Letter Renewal Project NOFO 2024 - Lucha-LCS Leasing Program.pdf; Acepted Letter Renewal Project NOFO 2024 - Lucha-Nuevo Horizonte.pdf; Acepted Letter Renewal Project NOFO 2024 - Lucha-Sabana Village Apartments.pdf

Tracking:

Recipient	Delivery	Read
ramfis		
chernandez@luchapr.org		
Liz M. Lamboy Lopez	Delivered: 10/11/2024 3:38 PM	
Maria V. Vazquez Pagán	Delivered: 10/11/2024 3:38 PM	Read: 10/15/2024 7:13 AM

Sr. Ramfis J. Pérez Rivera
Director Ejecutivo
Lucha Contra El SIDA

De parte de la Sra. Liz Mónica Lamboy López, Directora Ejecutiva CoC PR-502

Reciba un cordial saludo. Se incluyen cartas de aceptación de los proyectos de renovación **El Zorzal Apartments, LCS Leasing Program, Nuevo Horizonte, Re-Encontrando el Sendero y Sabana Village Apartments** para la competencia 2024.

Siempre a sus órdenes,

DEPARTAMENTO DE LA FAMILIA

María V. Vázquez Pagán
Secretariado I Técnica Sistemas de Oficina I Progrma CoC PR-502
mpagan@familia.pr.gov
787.294.4900 ext. 1181
familia.pr.gov

DEPARTAMENTO DE LA FAMILIA
OFICINA DE LA SECRETARIA
Continuum of Care PR 502 / CoC PR 502
Directora Ejecutiva | Liz Mónica Lamboy López | llamboy@familia.pr.gov

VÍA CORREO ELECTRÓNICO

10 de octubre de 2024

Sr. Ramfis J. Pérez Rivera
Director Ejecutivo
Lucha Contra el SIDA, Inc.

Estimado señor Pérez Rivera:

Saludos cordiales. En calidad de Agencia Colaboradora del CoC PR-502, le informamos que el equipo evaluador de la compañía de Estudios Técnicos, encargado de las evaluaciones a los proyectos de renovación, evaluó su propuesta del proyecto **"LCS Leasing Program"** en cumplimiento con el *Notice of Funding Opportunity* (NOFO) *FY 2024 and FY 2025 Continuum of Care* (CoC) *Competition and Renewal or Replacement of Youth Homeless Demonstration Program Grants*. A tales efectos, en reunión del 9 de octubre de 2024 el Pleno del CoC determinó que su proyecto fuera aceptado para ser incluido en la lista de proyectos de la competencia 2024.

De necesitar más información, pueden comunicarse con la que subscribe al teléfono (787)-294-4900, ext. 1181 o mediante el correo electrónico llamboy@familia.pr.gov o mpagan@familia.pr.gov.

Cordialmente,

Liz Mónica Lamboy López
Directora Ejecutiva
Programa CoC

COC FAMILIA

From:	COC FAMILIA
Sent:	Friday, October 11, 2024 3:36 PM
To:	ramfis; chernandez@luchapr.org
Cc:	Liz M. Lamboy Lopez; Maria V. Vazquez Pagán
Subject:	Acepted Letters Renewal Projects NOFO 2024 - El Zorzal Apartments / LCS Leasing Program / Nuevo Horizonte / Re-Encontrando el Sendero / Sabana Village Apartments
Attachments:	Aceptd Letter Renewal Project NOFO 2024 - Lucha-Re-Encontrando el Sendero.pdf; Acepted Letter Renewal Project NOFO 2024 - Lucha-El Zorzal Apartments.pdf; Acepted Letter Renewal Project NOFO 2024 - Lucha-LCS Leasing Program.pdf; Acepted Letter Renewal Project NOFO 2024 - Lucha-Nuevo Horizonte.pdf; Acepted Letter Renewal Project NOFO 2024 - Lucha-Sabana Village Apartments.pdf

Tracking:

Recipient	Delivery	Read
ramfis		
chernandez@luchapr.org		
Liz M. Lamboy Lopez	Delivered: 10/11/2024 3:38 PM	
María V. Vazquez Pagán	Delivered: 10/11/2024 3:38 PM	Read: 10/15/2024 7:13 AM

Sr. Ramfis J. Pérez Rivera
Director Ejecutivo
Lucha Contra El SIDA

De parte de la Sra. Líz Mónica Lamboy López, Directora Ejecutiva CoC PR-502

Reciba un cordial saludo. Se incluyen cartas de aceptación de los proyectos de renovación **El Zorzal Apartments, LCS Leasing Program, Nuevo Horizonte, Re-Encontrando el Sendero y Sabana Village Apartments** para la competencia 2024.

Siempre a sus órdenes,

DEPARTAMENTO DE LA FAMILIA

María V. Vázquez Pagán
Secretariado I Tecnica Sistemas de Oficina I Progrma CoC PR-502
mpagan@familia.pr.gov
787.294.4900 ext. 1181
familia.pr.gov

DEPARTAMENTO DE LA FAMILIA
OFICINA DE LA SECRETARIA
Continuum of Care PR 502 / CoC PR 502
Directora Ejecutiva | Liz Mónica Lamboy López | llamboy@familia.pr.gov

VÍA CORREO ELECTRÓNICO

10 de octubre de 2024

Sr. Ramfis J. Pérez Rivera
Director Ejecutivo
Lucha Contra el SIDA, Inc.

Estimado señor Pérez Rivera:

Saludos cordiales. En calidad de Agencia Colaboradora del CoC PR-502, le informamos que el equipo evaluador de la compañía de Estudios Técnicos, encargado de las evaluaciones a los proyectos de renovación, evaluó su propuesta del proyecto **"El Zorzal Apartments"** en cumplimiento con el *Notice of Funding Opportunity* (NOFO) *FY 2024 and FY 2025 Continuum of Care* (CoC) *Competition and Renewal or Replacement of Youth Homeless Demonstration Program Grants.* A tales efectos, en reunión del 9 de octubre de 2024 el Pleno del CoC determinó que su proyecto fuera aceptado para ser incluido en la lista de proyectos de la competencia 2024.

De necesitar más información, pueden comunicarse con la que subscribe al teléfono (787)-294-4900, ext. 1181 o mediante el correo electrónico llamboy@familia.pr.gov o mpagan@familia.pr.gov.

Cordialmente,

Liz Mónica Lamboy López
Directora Ejecutiva
Programa CoC

COC FAMILIA

From:	COC FAMILIA
Sent:	Friday, October 11, 2024 3:28 PM
To:	Hector L Pagan; lpgpalonso@gmail.com
Cc:	Liz M. Lamboy Lopez; Maria V. Vazquez Pagán
Subject:	Acepted Letters Renewal Projects NOFO 2024 - Compartir Comunitario / Tu Casa Vale
Attachments:	Acepted Letter Renewal Project NOFO 2024 - La Perla de Gran Precio-Compartir Comunitario.pdf; Acepted Letter Renewal Project NOFO 2024 - La Perla de Gran Precio-Tu Casa Vale.pdf

Tracking:

Recipient	Delivery	Read
Hector L Pagan		
lpgpalonso@gmail.com		
Liz M. Lamboy Lopez	Delivered: 10/11/2024 3:30 PM	
Maria V. Vazquez Pagán	Delivered: 10/11/2024 3:30 PM	Read: 10/15/2024 7:13 AM

Sr. Héctor L. Pagán
Sub-Director
La Perla de Gran Precio

De parte de la Sra. Liz Mónica Lamboy López, Directora Ejecutiva CoC PR-502

Reciba un cordial saludo. Se incluyen cartas de aceptación de los proyectos de renovación **Compartir Comunitario y Tu Casa Vale** para la competencia 2024.

Siempre a sus órdenes,

DEPARTAMENTO DE LA FAMILIA

María V. Vázquez Pagán
Secretariado I Técnica Sistemas de Oficina I Progrma CoC PR-502
mpagan@familia.pr.gov
787.294.4900 ext. 1181
familia.pr.gov

DEPARTAMENTO DE LA FAMILIA
OFICINA DE LA SECRETARIA
Continuum of Care PR 502 / CoC PR 502
Directora Ejecutiva | Liz Mónica Lamboy López | llamboy@familia.pr.gov

VÍA CORREO ELECTRÓNICO

10 de octubre de 2024

Sr. Héctor L. Pagán
Sub-Director
La Perla de Gran Precio

Estimado señor Pagán:

Saludos cordiales. En calidad de Agencia Colaboradora del CoC PR-502, le informamos que el equipo evaluador de la compañía de Estudios Técnicos, encargado de las evaluaciones a los proyectos de renovación, evaluó su propuesta del proyecto **"Tu Casa Vale"** en cumplimiento con el *Notice of Funding Opportunity* (NOFO) *FY 2024 and FY 2025 Continuum of Care* (CoC) *Competition and Renewal or Replacement of Youth Homeless Demonstration Program Grants.* A tales efectos, en reunión del 9 de octubre de 2024 el Pleno del CoC determinó que su proyecto fuera aceptado para ser incluido en la lista de proyectos de la competencia 2024.

De necesitar más información, pueden comunicarse con la que subscribe al teléfono (787)-294-4900, ext. 1181 o mediante el correo electrónico llamboy@familia.pr.gov o mpagan@familia.pr.gov.

Cordialmente,

Liz Mónica Lamboy López
Directora Ejecutiva
Programa CoC

COC FAMILIA

From:	COC FAMILIA
Sent:	Friday, October 11, 2024 3:28 PM
To:	Hector L Pagan; lpgpalonso@gmail.com
Cc:	Liz M. Lamboy Lopez; Maria V. Vazquez Pagán
Subject:	Acepted Letters Renewal Projects NOFO 2024 - Compartir Comunitario / Tu Casa Vale
Attachments:	Acepted Letter Renewal Project NOFO 2024 - La Perla de Gran Precio-Compartir Comunitario.pdf; Acepted Letter Renewal Project NOFO 2024 - La Perla de Gran Precio-Tu Casa Vale.pdf

Tracking:

Recipient	Delivery	Read
Hector L Pagan		
lpgpalonso@gmail.com		
Liz M. Lamboy Lopez	Delivered: 10/11/2024 3:30 PM	
Maria V. Vazquez Pagán	Delivered: 10/11/2024 3:30 PM	Read: 10/15/2024 7:13 AM

Sr. Héctor L. Pagán
Sub-Director
La Perla de Gran Precio

De parte de la Sra. Liz Mónica Lamboy López, Directora Ejecutiva CoC PR-502

Reciba un cordial saludo. Se incluyen cartas de aceptación de los proyectos de renovación **Compartir Comunitario y Tu Casa Vale** para la competencia 2024.

Siempre a sus órdenes,

DEPARTAMENTO DE LA FAMILIA

María V. Vázquez Pagán
Secretariado I Técnica Sistemas de Oficina I Programa CoC PR-502
mpagan@familia.pr.gov
787.294.4900 ext.1181
familia.pr.gov

DEPARTAMENTO DE LA FAMILIA
OFICINA DE LA SECRETARIA
Continuum of Care PR 502 / CoC PR 502
Directora Ejecutiva | Liz Mónica Lamboy López | llamboy@familia.pr.gov

VÍA CORREO ELECTRÓNICO

10 de octubre de 2024

Sr. Héctor L. Pagán
Sub-Director
La Perla de Gran Precio

Estimado señor Pagán:

Saludos cordiales. En calidad de Agencia Colaboradora del CoC PR-502, le informamos que el equipo evaluador de la compañía de Estudios Técnicos, encargado de las evaluaciones a los proyectos de renovación, evaluó su propuesta del proyecto **"Compartir Comunitario"** en cumplimiento con el *Notice of Funding Opportunity* (NOFO) *FY 2024 and FY 2025 Continuum of Care* (CoC) *Competition and Renewal or Replacement of Youth Homeless Demonstration Program Grants.* A tales efectos, en reunión del 9 de octubre de 2024 el Pleno del CoC determinó que su proyecto fuera aceptado para ser incluido en la lista de proyectos de la competencia 2024.

De necesitar más información, pueden comunicarse con la que subscribe al teléfono (787)-294-4900, ext. 1181 o mediante el correo electrónico llamboy@familia.pr.gov o mpagan@familia.pr.gov.

Cordialmente,

Liz Mónica Lamboy López
Directora Ejecutiva
Programa CoC

COC FAMILIA

From:	COC FAMILIA
Sent:	Friday, October 11, 2024 3:24 PM
To:	IPVIPR YAHOO; Jonathan Acosta; contipvi
Cc:	Liz M. Lamboy Lopez; Maria V. Vazquez Pagán
Subject:	Acepted Letter Renewal Project NOFO 2024 -
Attachments:	Acepted Letter Renewal Project NOFO 2024 - IPVI PR - Programa Casa Abierta.pdf

Tracking:

Recipient	Delivery	Read
IPVIPR YAHOO		
Jonathan Acosta		
contipvi		
Liz M. Lamboy Lopez	Delivered: 10/11/2024 3:25 PM	
Maria V. Vazquez Pagán	Delivered: 10/11/2024 3:25 PM	Read: 10/15/2024 7:13 AM

Sra. Nilsa López Rivera
Presidenta
Instituto Pre Vocacional e Industrial de PR

De parte de la Sra. Liz Mónica Lamboy López, Directora Ejecutiva CoC PR-502

Reciba un cordial saludo. Se incluye carta de aceptación del proyecto de renovación **Programa Casa Abierta** para la competencia 2024.

Siempre a sus órdenes,

DEPARTAMENTO DE LA
FAMILIA

María V. Vázquez Pagán
Secretariado I Técnica Sistemas de Oficina I Progrma CoC PR-502
mpagan@familia.pr.gov
787.294.4900 ext.1181
familia.pr.gov

DEPARTAMENTO DE LA FAMILIA
OFICINA DE LA SECRETARIA
Continuum of Care PR 502 / CoC PR 502
Directora Ejecutiva | Liz Mónica Lamboy López | llamboy@familia.pr.gov

VÍA CORREO ELECTRÓNICO

11 de octubre de 2024

Sra. Nilsa López Rivera
Presidenta Fundadora
Instituto Pre Vocacional e Industrial de PR

Estimada señora López Rivera:

Saludos cordiales. En calidad de Agencia Colaboradora del CoC PR-502, le informamos que el equipo evaluador de la compañía de Estudios Técnicos, encargado de las evaluaciones a los proyectos de renovación, evaluó su propuesta del proyecto **"Programa Casa Abierta (PCA)"** en cumplimiento con el *Notice of Funding Opportunity* (NOFO) *FY 2024 and FY 2025 Continuum of Care* (CoC) *Competition and Renewal or Replacement of Youth Homeless Demonstration Program Grants*. A tales efectos, en reunión del 9 de octubre de 2024 el Pleno del CoC determinó que su proyecto fuera aceptado para ser incluido en la lista de proyectos de la competencia 2024.

De necesitar más información, pueden comunicarse con la que subscribe al teléfono (787)-294-4900, ext. 1181 o mediante el correo electrónico llamboy@familia.pr.gov o mpagan@familia.pr.gov.

Cordialmente,

Liz Mónica Lamboy López
Directora Ejecutiva
Programa CoC

COC FAMILIA

From:	COC FAMILIA
Sent:	Friday, October 11, 2024 3:18 PM
To:	hogarruth@yahoo.com; Damaris Feliciano-Cintrón
Cc:	Liz M. Lamboy Lopez; Maria V. Vazquez Pagán
Subject:	Acepted Letters Renewal Projects NOFO 2024 - Guayacán Housing Development / Alelí Housing Development-HR
Attachments:	Acepted Letter Renewal Project NOFO 2024 - Hogar Ruth-Alelí Housing Development.pdf; Acepted Letter Renewal Project NOFO 2024 - Hogar Ruth-Guayacán Housing Development.pdf

Tracking:

Recipient	Delivery	Read
hogarruth@yahoo.com		
Damaris Feliciano-Cintrón		
Liz M. Lamboy Lopez	Delivered: 10/11/2024 3:19 PM	
Maria V. Vazquez Pagán	Delivered: 10/11/2024 3:19 PM	Read: 10/15/2024 7:13 AM

Sra. Lisdel Flores Bager
Directora Ejecutiva
Hogar Ruth

De parte de la Sra. Liz Mónica Lamboy López, Directora Ejecutiva CoC PR-502

Reciba un cordial saludo. Se incluyen cartas de aceptación de los proyectos de renovación **Guayacán Housing Developmet y Alelí Housing Development-HR** para la competencia 2024.

Siempre a sus órdenes,

DEPARTAMENTO DE LA FAMILIA

Maria V. Vázquez Pagán
Secretariado I Técnica Sistemas de Oficina I Progrma CoC PR-502
mpagan@familia.pr.gov
787.294.4900ext.1181
familia.pr.gov

DEPARTAMENTO DE LA FAMILIA
OFICINA DE LA SECRETARIA
Continuum of Care PR 502 / CoC PR 502
Directora Ejecutiva | Liz Mónica Lamboy López | llamboy@familia.pr.gov

VÍA CORREO ELECTRÓNICO

11 de octubre de 2024

Sr.ª Lisdel Flores Barger
Directora Ejecutiva
Hogar Ruth, Inc.

Estimada señora Flores Barger:

Saludos cordiales. En calidad de Agencia Colaboradora del CoC PR-502, le informamos que el equipo evaluador de la compañía de Estudios Técnicos, encargado de las evaluaciones a los proyectos de renovación, evaluó su propuesta del proyecto **"Alelí Housing Development-HR"** en cumplimiento con el *Notice of Funding Opportunity* (NOFO) *FY 2024 and FY 2025 Continuum of Care* (CoC) *Competition and Renewal or Replacement of Youth Homeless Demonstration Program Grants.* A tales efectos, en reunión del 9 de octubre de 2024 el Pleno del CoC determinó que su proyecto fuera aceptado para ser incluido en la lista de proyectos de la competencia 2024.

De necesitar más información, pueden comunicarse con la que subscribe al teléfono (787)-294-4900, ext. 1181 o mediante el correo electrónico llamboy@familia.pr.gov o mpagan@familia.pr.gov.

Cordialmente,

Liz Mónica Lamboy López
Directora Ejecutiva
Programa CoC

COC FAMILIA

From:	COC FAMILIA
Sent:	Friday, October 11, 2024 3:18 PM
To:	hogarruth@yahoo.com; Damaris Feliciano-Cintrón
Cc:	Liz M. Lamboy Lopez; Maria V. Vazquez Pagán
Subject:	Acepted Letters Renewal Projects NOFO 2024 - Guayacán Housing Development / Alelí Housing Development-HR
Attachments:	Acepted Letter Renewal Project NOFO 2024 - Hogar Ruth-Alelí Housing Development.pdf; Acepted Letter Renewal Project NOFO 2024 - Hogar Ruth-Guayacán Housing Development.pdf

Tracking:

Recipient	Delivery	Read
hogarruth@yahoo.com		
Damaris Feliciano-Cintrón		
Liz M. Lamboy Lopez	Delivered: 10/11/2024 3:19 PM	
Maria V. Vazquez Pagán	Delivered: 10/11/2024 3:19 PM	Read: 10/15/2024 7:13 AM

Sra. Lisdel Flores Bager
Directora Ejecutiva
Hogar Ruth

De parte de la Sra. Liz Mónica Lamboy López, Directora Ejecutiva CoC PR-502

Reciba un cordial saludo. Se incluyen cartas de aceptación de los proyectos de renovación **Guayacán Housing Developmet y Alelí Housing Development-HR** para la competencia 2024.

Siempre a sus órdenes,

DEPARTAMENTO DE LA FAMILIA

María V. Vázquez Pagán
Secretariado I Técnica Sistemas de Oficina I Programa CoC PR-502
mpagan@familia.pr.gov
787.294.4900 ext.1181
familia.pr.gov

DEPARTAMENTO DE LA FAMILIA
OFICINA DE LA SECRETARIA
Continuum of Care PR 502 / CoC PR 502
Directora Ejecutiva | Liz Mónica Lamboy López | llamboy@familia.pr.gov

VÍA CORREO ELECTRÓNICO

10 de octubre de 2024

Sr.ª Lisdel Flores Barger
Directora Ejecutiva
Hogar Ruth, Inc.

Estimada señora Flores Barger:

Saludos cordiales. En calidad de Agencia Colaboradora del CoC PR-502, le informamos que el equipo evaluador de la compañía de Estudios Técnicos, encargado de las evaluaciones a los proyectos de renovación, evaluó su propuesta del proyecto **"Guayacán Housing Development"** en cumplimiento con el *Notice of Funding Opportunity* (NOFO) *FY 2024 and FY 2025 Continuum of Care* (CoC) *Competition and Renewal or Replacement of Youth Homeless Demonstration Program Grants*. A tales efectos, en reunión del 9 de octubre de 2024 el Pleno del CoC determinó que su proyecto fuera aceptado para ser incluido en la lista de proyectos de la competencia 2024.

De necesitar más información, pueden comunicarse con la que subscribe al teléfono (787)-294-4900, ext. 1181 o mediante el correo electrónico llamboy@familia.pr.gov o mpagan@familia.pr.gov.

Cordialmente,

Liz Mónica Lamboy López
Directora Ejecutiva
Programa CoC

COC FAMILIA

From:	COC FAMILIA
Sent:	Friday, October 11, 2024 3:10 PM
To:	cduarte; imoratiel@guarabi.org
Cc:	Liz M. Lamboy Lopez; Maria V. Vazquez Pagán; iris.deleon@westcare.com
Subject:	Acepted Letter Renewal Project NOFO 2024 - Guara Bí-Comerio
Attachments:	Acepted Letter Renewal Project NOFO 2024 - Guara Bí - Comerio.pdf

Tracking:

Recipient	Delivery	Read
cduarte		
imoratiel@guarabi.org		
Liz M. Lamboy Lopez	Delivered: 10/11/2024 3:10 PM	Read: 10/11/2024 10:39 PM
Maria V. Vazquez Pagán	Delivered: 10/11/2024 3:11 PM	Read: 10/15/2024 7:12 AM
iris.deleon@westcare.com		

Sr. Cristian O. Duarte
Presidente
Guara Bí, Inc.

De parte de la Sra. Liz Mónica Lamboy López, Directora Ejecutiva CoC PR-502

Reciba un cordial saludo. Se incluye carta de aceptación del proyecto de renovación **Guara Bí-Comerio** para la competencia 2024.

Siempre a sus órdenes,

DEPARTAMENTO DE LA FAMILIA
OFICINA DE LA SECRETARIA
Continuum of Care PR 502 / CoC PR 502
Directora Ejecutiva | Liz Mónica Lamboy López | llamboy@familia.pr.gov

VÍA CORREO ELECTRÓNICO

10 de octubre de 2024

Sr. Cristían O. Duarte
Presidente
Guara Bí, Inc.

Estimado señor Duarte:

Saludos cordiales. En calidad de Agencia Colaboradora del CoC PR-502, le informamos que el equipo evaluador de la compañía de Estudios Técnicos, encargado de las evaluaciones a los proyectos de renovación, evaluó su propuesta del proyecto **"Guara Bí-Comerio"** en cumplimiento con el *Notice of Funding Opportunity* (NOFO) *FY 2024 and FY 2025 Continuum of Care* (CoC) *Competition and Renewal or Replacement of Youth Homeless Demonstration Program Grants.* A tales efectos, en reunión del 9 de octubre de 2024 el Pleno del CoC determinó que su proyecto fuera aceptado para ser incluido en la lista de proyectos de la competencia 2024.

De necesitar más información, pueden comunicarse con la que subscribe al teléfono (787)-294-4900, ext. 1181 o mediante el correo electrónico llamboy@familia.pr.gov o mpagan@familia.pr.gov.

Cordialmente,

Liz Mónica Lamboy López
Directora Ejecutiva
Programa CoC

COC FAMILIA

From:	COC FAMILIA
Sent:	Friday, October 11, 2024 3:08 PM
To:	Nivia B. Diaz Pacheco; Carla Correa Cepeda
Cc:	Liz M. Lamboy Lopez; Maria V. Vazquez Pagán
Subject:	Acepted Letter Renewal Project NOFO 2024 - Rental Assistance Program CoC PR 502
Attachments:	Acepted Letter Renewal Project NOFO 2024 - Vivienda-Rental Assistance Program CoC 502.pdf

Tracking:

Recipient	Delivery	Read
Nivia B. Diaz Pacheco		
Carla Correa Cepeda		
Liz M. Lamboy Lopez	Delivered: 10/11/2024 3:09 PM	
María V. Vazquez Pagán	Delivered: 10/11/2024 3:09 PM	Read: 10/15/2024 7:12 AM

Lcda. Nivia Díaz Pacheco
Secretaria Auxiliar Interina
Subsidio de Vivienda y Desarrollo Comunitario
Departamento de la Vivienda

De parte de la Sra. Liz Mónica Lamboy López, Directora Ejecutiva CoC PR-502

Reciba un cordial saludo. Se incluye carta de aceptación del proyecto de renovación **Rental Assistance Program CoC PR 502** para la competencia 2024.

Siempre a sus órdenes,

DEPARTAMENTO DE LA FAMILIA

María V. Vázquez Pagán
Secretariado I Técnica Sistemas de Oficina I Progrma CoC PR-502
mpagan@familia.pr.gov
787.294.4900ext.1161
familia.pr.gov

DEPARTAMENTO DE LA FAMILIA
OFICINA DE LA SECRETARIA
Continuum of Care PR 502 / CoC PR 502
Directora Ejecutiva | Liz Mónica Lamboy López | llamboy@familia.pr.gov

VÍA CORREO ELECTRÓNICO

10 de octubre de 2024

Lcda. Nivia B. Díaz Pacheco
Secretaria Auxiliar Interina
Subsidio de Vivienda y Desarrollo Comunitario
Departamento de la Vivienda

Estimada licenciada Díaz Pacheco:

Saludos cordiales. En calidad de Agencia Colaboradora del CoC PR-502, le informamos que el equipo evaluador de la compañía de Estudios Técnicos, encargado de las evaluaciones a los proyectos de renovación, evaluó su propuesta del proyecto **"Rental Assistance Program CoC PR-502"** en cumplimiento con el *Notice of Funding Opportunity* (NOFO) *FY 2024 and FY 2025 Continuum of Care* (CoC) *Competition and Renewal or Replacement of Youth Homeless Demonstration Program Grants*. A tales efectos, en reunión del 9 de octubre de 2024 el Pleno del CoC determinó que su proyecto fuera aceptado para ser incluido en la lista de proyectos de la competencia 2024.

De necesitar más información, pueden comunicarse con la que subscribe al teléfono (787)-294-4900, ext. 1181 o mediante el correo electrónico llamboy@familia.pr.gov o mpagan@familia.pr.gov.

Cordialmente,

Liz Mónica Lamboy López
Directora Ejecutiva
Programa CoC

COC FAMILIA

From:	COC FAMILIA
Sent:	Friday, October 11, 2024 3:05 PM
To:	Josue Maysonet; Geraldine Bayron
Cc:	Liz M. Lamboy Lopez; Maria V. Vazquez Pagán
Subject:	Acepted Letters Renewal Projects - El Pueblito de Jesús / La Puerta de Jesús Rapidi Rehousing Program / Mi Hogar II
Attachments:	Acepted Letter Renewal Project NOFO 2024 - La Fondita de Jesús-El Pueblito de Jesús.pdf; Acepted Letter Renewal Project NOFO 2024 - La Fondita de Jesús-La Puerta de Jesús.pdf; Acepted Letter Renewal Project NOFO 2024 - La Fondita de Jesús-Mi Hogar II.pdf

Tracking:

Recipient	Delivery	Read
Josue Maysonet		
Geraldine Bayron		
Liz M. Lamboy Lopez	Delivered: 10/11/2024 3:07 PM	
Maria V. Vazquez Pagán	Delivered: 10/11/2024 3:07 PM	Read: 10/15/2024 7:12 AM

Sr. Josué M. Maysonet Colón
Director Ejecutivo
Corp. La Fondita de Jesús

De parte de la Sra. Liz Mónica Lamboy López, Directora Ejecutiva CoC PR-502

Reciba un cordial saludo. Se incluyen cartas de aceptación de los proyectos de renovación **El Pueblito de Jesús, La Puerta de Jesús Rapid Rehousing Program y Mi Hogar II** para la competencia 2024.

Siempre a sus órdenes,

DEPARTAMENTO DE LA FAMILIA

María V. Vázquez Pagán
Secretariado I Técnica Sistemas de Oficina I Programa CoC PR-502
mpagan@familia.pr.gov
787.294.4900 ext. 1181
familia.pr.gov

DEPARTAMENTO DE LA FAMILIA
OFICINA DE LA SECRETARIA
Continuum of Care PR 502 / CoC PR 502
Directora Ejecutiva | Liz Mónica Lamboy López | llamboy@familia.pr.gov

VÍA CORREO ELECTRÓNICO

10 de octubre de 2024

Sr. Josué M. Maysonet Colón
Director Ejecutivo
Corporación La Fondita de Jesús

Estimado señor Maysonet Colón:

Saludos cordiales. En calidad de Agencia Colaboradora del CoC PR-502, le informamos que el equipo evaluador de la compañía de Estudios Técnicos, encargado de las evaluaciones a los proyectos de renovación, evaluó su propuesta del proyecto **"Mi Hogar II"** en cumplimiento con el *Notice of Funding Opportunity* (NOFO) *FY 2024 and FY 2025 Continuum of Care* (CoC) *Competition and Renewal or Replacement of Youth Homeless Demonstration Program Grants*. A tales efectos, en reunión del 9 de octubre de 2024 el Pleno del CoC determinó que su proyecto fuera aceptado para ser incluido en la lista de proyectos de la competencia 2024.

De necesitar más información, pueden comunicarse con la que subscribe al teléfono (787)-294-4900, ext. 1181 o mediante el correo electrónico llamboy@familia.pr.gov o mpagan@familia.pr.gov.

Cordialmente,

Liz Mónica Lamboy López
Directora Ejecutiva
Programa CoC

COC FAMILIA

From:	COC FAMILIA
Sent:	Friday, October 11, 2024 3:05 PM
To:	Josue Maysonet; Geraldine Bayron
Cc:	Liz M. Lamboy Lopez; Maria V. Vazquez Pagán
Subject:	Acepted Letters Renewal Projects - El Pueblito de Jesús / La Puerta de Jesús Rapidi Rehousing Program / Mi Hogar II
Attachments:	Acepted Letter Renewal Project NOFO 2024 - La Fondita de Jesús-El Pueblito de Jesús.pdf; Acepted Letter Renewal Project NOFO 2024 - La Fondita de Jesús-La Puerta de Jesús.pdf; Acepted Letter Renewal Project NOFO 2024 - La Fondita de Jesús-Mi Hogar II.pdf

Tracking:

Recipient	Delivery	Read
Josue Maysonet		
Geraldine Bayron		
Liz M. Lamboy Lopez	Delivered: 10/11/2024 3:07 PM	
Maria V. Vazquez Pagán	Delivered: 10/11/2024 3:07 PM	Read: 10/15/2024 7:12 AM

Sr. Josué M. Maysonet Colón
Director Ejecutivo
Corp. La Fondita de Jesús

De parte de la Sra. Liz Mónica Lamboy López, Directora Ejecutiva CoC PR-502

Reciba un cordial saludo. Se incluyen cartas de aceptación de los proyectos de renovación **El Pueblito de Jesús, La Puerta de Jesús Rapid Rehousing Program y Mi Hogar II** para la competencia 2024.

Siempre a sus órdenes,

DEPARTAMENTO DE LA FAMILIA

María V. Vázquez Pagán
Secretariado I Técnica Sistemas de Oficina I Programa CoC PR-502
mpagan@familia.pr.gov
787.294.4900 ext.1181
familia.pr.gov

DEPARTAMENTO DE LA FAMILIA
OFICINA DE LA SECRETARIA
Continuum of Care PR 502 / CoC PR 502
Directora Ejecutiva | Liz Mónica Lamboy López | llamboy@familia.pr.gov

VÍA CORREO ELECTRÓNICO

10 de octubre de 2024

Sr. Josué M. Maysonet Colón
Director Ejecutivo
Corporación La Fondita de Jesús

Estimado señor Maysonet Colón:

Saludos cordiales. En calidad de Agencia Colaboradora del CoC PR-502, le informamos que el equipo evaluador de la compañía de Estudios Técnicos, encargado de las evaluaciones a los proyectos de renovación, evaluó su propuesta del proyecto **"La Puerta de Jesús Rapid Rehousing Program"** en cumplimiento con el *Notice of Funding Opportunity* (NOFO) *FY 2024 and FY 2025 Continuum of Care* (CoC) *Competition and Renewal or Replacement of Youth Homeless Demonstration Program Grants*. A tales efectos, en reunión del 9 de octubre de 2024 el Pleno del CoC determinó que su proyecto fuera aceptado para ser incluido en la lista de proyectos de la competencia 2024.

De necesitar más información, pueden comunicarse con la que subscribe al teléfono (787)-294-4900, ext. 1181 o mediante el correo electrónico llamboy@familia.pr.gov o mpagan@familia.pr.gov.

Cordialmente,

Liz Mónica Lamboy López
Directora Ejecutiva
Programa CoC

COC FAMILIA

From:	COC FAMILIA
Sent:	Friday, October 11, 2024 3:05 PM
To:	Josue Maysonet; Geraldine Bayron
Cc:	Liz M. Lamboy Lopez; Maria V. Vazquez Pagán
Subject:	Acepted Letters Renewal Projects - El Pueblito de Jesús / La Puerta de Jesús Rapidi Rehousing Program / Mi Hogar II
Attachments:	Acepted Letter Renewal Project NOFO 2024 - La Fondita de Jesús-El Pueblito de Jesús.pdf; Acepted Letter Renewal Project NOFO 2024 - La Fondita de Jesús-La Puerta de Jesús.pdf; Acepted Letter Renewal Project NOFO 2024 - La Fondita de Jesús-Mi Hogar II.pdf

Tracking:

Recipient	Delivery	Read
Josue Maysonet		
Geraldine Bayron		
Liz M. Lamboy Lopez	Delivered: 10/11/2024 3:07 PM	
Maria V. Vazquez Pagán	Delivered: 10/11/2024 3:07 PM	Read: 10/15/2024 7:12 AM

Sr. Josué M. Maysonet Colón
Director Ejecutivo
Corp. La Fondita de Jesús

De parte de la Sra. Liz Mónica Lamboy López, Directora Ejecutiva CoC PR-502

Reciba un cordial saludo. Se incluyen cartas de aceptación de los proyectos de renovación **El Pueblito de Jesús, La Puerta de Jesús Rapid Rehousing Program y Mi Hogar II** para la competencia 2024.

Siempre a sus órdenes,

DEPARTAMENTO DE LA FAMILIA

María V. Vázquez Pagán
Secretariado I Técnica Sistemas de Oficina I Programa CoC PR-502
mpagan@familia.pr.gov
787 294.4900 ext.1181
familia.pr.gov

DEPARTAMENTO DE LA FAMILIA
OFICINA DE LA SECRETARIA
Continuum of Care PR 502 / CoC PR 502
Directora Ejecutiva | Liz Mónica Lamboy López | llamboy@familia.pr.gov

VÍA CORREO ELECTRÓNICO

10 de octubre de 2024

Sr. Josué M. Maysonet Colón
Director Ejecutivo
Corporación La Fondita de Jesús

Estimado señor Maysonet Colón:

Saludos cordiales. En calidad de Agencia Colaboradora del CoC PR-502, le informamos que el equipo evaluador de la compañía de Estudios Técnicos, encargado de las evaluaciones a los proyectos de renovación, evaluó su propuesta del proyecto **"El Pueblito de Jesús"** en cumplimiento con el *Notice of Funding Opportunity* (NOFO) *FY 2024 and FY 2025 Continuum of Care* (CoC) *Competition and Renewal or Replacement of Youth Homeless Demonstration Program Grants*. A tales efectos, en reunión del 9 de octubre de 2024 el Pleno del CoC determinó que su proyecto fuera aceptado para ser incluido en la lista de proyectos de la competencia 2024.

De necesitar más información, pueden comunicarse con la que subscribe al teléfono (787)-294-4900, ext. 1181 o mediante el correo electrónico llamboy@familia.pr.gov o mpagan@familia.pr.gov.

Cordialmente,

Liz Mónica Lamboy López
Directora Ejecutiva
Programa CoC

COC FAMILIA

From:	COC FAMILIA
Sent:	Friday, October 11, 2024 3:01 PM
To:	'Vivian Camacho'
Cc:	Liz M. Lamboy Lopez; Maria V. Vazquez Pagán
Subject:	Acepted Letter Renewal Project NOFO 2024 - Proyecto Enlace
Attachments:	Acepted Letter Renewal Project NOFO 2024 - Coalición de San Juan-Proyecto Enlace.pdf

Tracking:

Recipient	Delivery	Read
'Vivian Camacho'		
Liz M. Lamboy Lopez	Delivered: 10/11/2024 3:03 PM	
Maria V. Vazquez Pagán	Delivered: 10/11/2024 3:03 PM	Read: 10/15/2024 7:11 AM

Sra. Vivian Camacho Dávila
Directora Ejecutiva
Coalición de San Juan

De parte de la Sra. Liz Mónica Lamboy López, Directora Ejecutiva CoC PR-502

Reciba un cordial saludo. Se incluye carta de aceptación del proyecto de renovación **Proyecto Enlace** para la competencia 2024.

Siempre a sus órdenes,

DEPARTAMENTO DE LA FAMILIA

María V. Vázquez Pagán
Secretariado I Técnica Sistemas de Oficina I Progrma CoC PR-502
mpagan@familia.pr.gov
787 294 4900 ext. 1181
familia.pr.gov

DEPARTAMENTO DE LA FAMILIA
OFICINA DE LA SECRETARIA
Continuum of Care PR 502 / CoC PR 502
Directora Ejecutiva | Liz Mónica Lamboy López | llamboy@familia.pr.gov

VÍA CORREO ELECTRÓNICO

10 de octubre de 2024

Sra. Vivian Camacho Dávila
Directora Ejecutiva
Coalición de San Juan

Estimada señora Camacho Dávila:

Saludos cordiales. En calidad de Agencia Colaboradora del CoC PR-502, le informamos que el equipo evaluador de la compañía de Estudios Técnicos, encargado de las evaluaciones a los proyectos de renovación, evaluó su propuesta del proyecto **"Enlace"** en cumplimiento con el *Notice of Funding Opportunity* (NOFO) *FY 2024 and FY 2025 Continuum of Care* (CoC) *Competition and Renewal or Replacement of Youth Homeless Demonstration Program Grants*. A tales efectos, en reunión del 9 de octubre de 2024 el Pleno del CoC determinó que su proyecto fuera aceptado para ser incluido en la lista de proyectos de la competencia 2024.

De necesitar más información, pueden comunicarse con la que subscribe al teléfono (787)-294-4900, ext. 1181 o mediante el correo electrónico llamboy@familia.pr.gov o mpagan@familia.pr.gov.

Cordialmente,

Liz Mónica Lamboy López
Directora Ejecutiva
Programa CoC

COC FAMILIA

From:	COC FAMILIA
Sent:	Friday, October 11, 2024 2:59 PM
To:	Moraima Oyola; Jenny Ortiz Sánchez
Cc:	Liz M. Lamboy Lopez; Maria V. Vazquez Pagán
Subject:	Acepted Letter Renewal Project NOFO 2024 - Hogar Amparo
Attachments:	Acepted Letter Renewal Project NOFO 2024 - Coalición de Guaynabo-Hogar Amparo.pdf

Tracking:

Recipient	Delivery	Read
Moraima Oyola		
Jenny Ortiz Sánchez		
Liz M. Lamboy Lopez	Delivered: 10/11/2024 3:00 PM	
Maria V. Vazquez Pagán	Delivered: 10/11/2024 3:00 PM	Read: 10/15/2024 7:11 AM

Sra. Moraima Oyola Pizarro
Directora Ejecutiva
Coalición de Guaynabo

De parte de la Sra. Liz Mónica Lamboy López, Directora Ejecutiva CoC PR-502

Reciba un cordial saludo. Se incluye carta de aceptación del proyecto de renovación **Hogar Amparo** para la competencia 2024.

Siempre a sus órdenes,

DEPARTAMENTO DE LA FAMILIA

María V. Vázquez Pagán
Secretariado I Técnica Sistemas de Oficina I Progrma CoC PR-502
mpagan@familia.pr.gov
787 294 4500 ext. 1161
familia.pr.gov

DEPARTAMENTO DE LA FAMILIA
OFICINA DE LA SECRETARIA
Continuum of Care PR 502 / CoC PR 502
Directora Ejecutiva | Liz Mónica Lamboy López | llamboy@familia.pr.gov

VÍA CORREO ELECTRÓNICO

10 de octubre de 2024

Sra. Moraima Oyola Pizarro
Directora Ejecutiva
Coalición de Apoyo Continuo para
Personas sin Hogar de Guaynabo

Estimada señora Oyola Pizarro:

Saludos cordiales. En calidad de Agencia Colaboradora del CoC PR-502, le informamos que el equipo evaluador de la compañía de Estudios Técnicos, encargado de las evaluaciones a los proyectos de renovación, evaluó su propuesta del proyecto **"Hogar Amparo"** en cumplimiento con el *Notice of Funding Opportunity* (NOFO) *FY 2024 and FY 2025 Continuum of Care* (CoC) *Competition and Renewal or Replacement of Youth Homeless Demonstration Program Grants.* A tales efectos, en reunión del 9 de octubre de 2024 el Pleno del CoC determinó que su proyecto fuera aceptado para ser incluido en la lista de proyectos de la competencia 2024.

De necesitar más información, pueden comunicarse con la que subscribe al teléfono (787)-294-4900, ext. 1181 o mediante el correo electrónico llamboy@familia.pr.gov o mpagan@familia.pr.gov.

Cordialmente,

Liz Mónica Lamboy López
Directora Ejecutiva
Programa CoC

COC FAMILIA

From:	COC FAMILIA
Sent:	Friday, October 11, 2024 2:55 PM
To:	Lenna Ramirez; Lorilyn Roure
Cc:	Liz M. Lamboy Lopez; Maria V. Vazquez Pagán
Subject:	Acepted Letter Renewal Project NOFO 2024 - Rapid Re-Housing and Supportive Services / Vouchers Program Casa Julia
Attachments:	Acepted Letter Renewal Project NOFO 2024 - Casa Julia de Burgos-Rapid Rehousing Casa Julia.pdf; Acepted Letter Renewal Project NOFO 2024 - Casa Julia de Burgos-Vouchers Program Casa Julia.pdf

Tracking:

Recipient	Delivery	Read
Lenna Ramirez		
Lorilyn Roure		
Liz M. Lamboy Lopez	Delivered: 10/11/2024 2:57 PM	
Maria V. Vazquez Pagán	Delivered: 10/11/2024 2:57 PM	Read: 10/15/2024 7:11 AM

Sra. Lenna M. Ramírez Cintrón
Directora Ejecutiva
Casa Protegida Julia de Burgos

De parte de la Sra. Liz Mónica Lamboy López, Directora Ejecutiva CoC PR-502

Reciba un cordial saludo. Se incluyen cartas de aceptación de los proyectos de renovación Rapid Re-Housing and Supportive Service y Vouchers Program Casa Julia para la competencia 2024.

Siempre a sus órdenes,

DEPARTAMENTO DE LA FAMILIA

María V. Vázquez Pagán
Secretariado I Técnica Sistemas de Oficina I Programa CoC PR-502
mvpagan@familia.pr.gov
787.294.4900 ext.1181
familia.pr.gov

DEPARTAMENTO DE LA FAMILIA
OFICINA DE LA SECRETARIA
Continuum of Care PR 502 / CoC PR 502
Directora Ejecutiva | Liz Mónica Lamboy López | llamboy@familia.pr.gov

VÍA CORREO ELECTRÓNICO

10 de octubre de 2024

Sra. Lenna M. Ramírez Cintrón
Directora Ejecutiva
Casa Protegida Julia de Burgos

Estimada señora Ramírez Cintrón:

Saludos cordiales. En calidad de Agencia Colaboradora del CoC PR-502, le informamos que el equipo evaluador de la compañía de Estudios Técnicos, encargado de las evaluaciones a los proyectos de renovación, evaluó su propuesta del proyecto **"Vouchers Program Casa Julia San Juan"** en cumplimiento con el *Notice of Funding Opportunity* (NOFO) *FY 2024 and FY 2025 Continuum of Care* (CoC) *Competition and Renewal or Replacement of Youth Homeless Demonstration Program Grants*. A tales efectos, en reunión del 9 de octubre de 2024 el Pleno del CoC determinó que su proyecto fuera aceptado para ser incluido en la lista de proyectos de la competencia 2024.

De necesitar más información, pueden comunicarse con la que subscribe al teléfono (787)-294-4900, ext. 1181 o mediante el correo electrónico llamboy@familia.pr.gov o mpagan@familia.pr.gov.

Cordialmente,

Liz Mónica Lamboy López
Directora Ejecutiva
Programa CoC

COC FAMILIA

From:	COC FAMILIA
Sent:	Friday, October 11, 2024 2:55 PM
To:	Lenna Ramirez; Lorilyn Roure
Cc:	Liz M. Lamboy Lopez; Maria V. Vazquez Pagán
Subject:	Acepted Letter Renewal Project NOFO 2024 - Rapid Re-Housing and Supportive Services / Vouchers Program Casa Julia
Attachments:	Acepted Letter Renewal Project NOFO 2024 - Casa Julia de Burgos-Rapid Rehousing Casa Julia.pdf; Acepted Letter Renewal Project NOFO 2024 - Casa Julia de Burgos-Vouchers Program Casa Julia.pdf

Tracking:

Recipient	Delivery	Read
Lenna Ramirez		
Lorilyn Roure		
Liz M. Lamboy Lopez	Delivered: 10/11/2024 2:57 PM	
Maria V. Vazquez Pagán	Delivered: 10/11/2024 2:57 PM	Read: 10/15/2024 7:11 AM

Sra. Lenna M. Ramírez Cintrón
Directora Ejecutiva
Casa Protegida Julia de Burgos

De parte de la Sra. Liz Mónica Lamboy López, Directora Ejecutiva CoC PR-502

Reciba un cordial saludo. Se incluyen cartas de aceptación de los proyectos de renovación Rapid Re-Housing and Supportive Service y Vouchers Program Casa Julia para la competencia 2024.

Siempre a sus órdenes,

DEPARTAMENTO DE LA FAMILIA

María V. Vázquez Pagán
Secretariado I Técnica Sistemas de Oficina I Programa CoC PR-502
mpagan@familia.pr.gov
787 294 4900 ext. 1181
familia.pr.gov

DEPARTAMENTO DE LA FAMILIA
OFICINA DE LA SECRETARIA
Continuum of Care PR 502 / CoC PR 502
Directora Ejecutiva | Liz Mónica Lamboy López | llamboy@familia.pr.gov

VÍA CORREO ELECTRÓNICO

10 de octubre de 2024

Sra. Lenna M. Ramírez Cintrón
Directora Ejecutiva
Casa Protegida Julia de Burgos

Estimada señora Ramírez Cintrón:

Saludos cordiales. En calidad de Agencia Colaboradora del CoC PR-502, le informamos que el equipo evaluador de la compañía de Estudios Técnicos, encargado de las evaluaciones a los proyectos de renovación, evaluó su propuesta del proyecto **"Rapid Re-Housing Casa Julia"** en cumplimiento con el *Notice of Funding Opportunity* (NOFO) *FY 2024 and FY 2025 Continuum of Care* (CoC) *Competition and Renewal or Replacement of Youth Homeless Demonstration Program Grants*. A tales efectos, en reunión del 9 de octubre de 2024 el Pleno del CoC determinó que su proyecto fuera aceptado para ser incluido en la lista de proyectos de la competencia 2024.

De necesitar más información, pueden comunicarse con la que subscribe al teléfono (787)-294-4900, ext. 1181 o mediante el correo electrónico llamboy@familia.pr.gov o mpagan@familia.pr.gov.

Cordialmente,

Liz Mónica Lamboy López
Directora Ejecutiva
Programa CoC

COC FAMILIA

From:	COC FAMILIA
Sent:	Friday, October 11, 2024 2:49 PM
To:	vguzman.ap@gmail.com
Cc:	Liz M. Lamboy Lopez; Maria V. Vazquez Pagán; Ruth Evelyn
Subject:	Acepted Letter Renewal Project NOFO 2024 - Edén
Attachments:	Acepted Letter Renewal Project NOFO 2024 - Albergue El Paraíso-Edén.pdf

Tracking:

Recipient	Delivery	Read
vguzman.ap@gmail.com		
Liz M. Lamboy Lopez	Delivered: 10/11/2024 2:51 PM	
Maria V. Vazquez Pagán	Delivered: 10/11/2024 2:51 PM	Read: 10/15/2024 7:11 AM
Ruth Evelyn		

Sra. Valerie Guzmán Solano
Directora Ejecutiva
Albergue El Paraíso

De parte de la Sra. Liz Mónica Lamboy López, Directora Ejecutiva CoC PR-502

Reciba un cordial saludo. Se incluye carta de aceptación del proyecto de renovación Edén para la competencia 2024.

Siempre a sus órdenes,

DEPARTAMENTO DE LA FAMILIA

María V. Vázquez Pagán
Secretariado I Técnica Sistemas de Oficina I Progrma CoC PR-502
mpagan@familia.pr.gov
787.294.4900 ext.1181
familia.pr.gov

DEPARTAMENTO DE LA FAMILIA
OFICINA DE LA SECRETARIA
Continuum of Care PR 502 / CoC PR 502
Directora Ejecutiva | Liz Mónica Lamboy López | llamboy@familia.pr.gov

VÍA CORREO ELECTRÓNICO

10 de octubre de 2024

Sa. Valerie B. Guzmán Solano
Directora Ejecutiva
Albergue El Paraíso, Corp.

Estimada señora Guzmán Solano:

Saludos cordiales. En calidad de Agencia Colaboradora del CoC PR-502, le informamos que el equipo evaluador de la compañía de Estudios Técnicos, encargado de las evaluaciones a los proyectos de renovación, evaluó su propuesta del proyecto **"Edén"** en cumplimiento con el *Notice of Funding Opportunity* (NOFO) *FY 2024 and FY 2025 Continuum of Care* (CoC) *Competition and Renewal or Replacement of Youth Homeless Demonstration Program Grants*. A tales efectos, en reunión del 9 de octubre de 2024 el Pleno del CoC determinó que su proyecto fuera aceptado para ser incluido en la lista de proyectos de la competencia 2024.

De necesitar más información, pueden comunicarse con la que subscribe al teléfono (787)-294-4900, ext. 1181 o mediante el correo electrónico llamboy@familia.pr.gov o mpagan@familia.pr.gov.

Cordialmente,

Liz Mónica Lamboy López
Directora Ejecutiva
Programa CoC

COC FAMILIA

From:	COC FAMILIA
Sent:	Friday, October 11, 2024 4:38 PM
To:	Belinda Hill; Edlyn Ramos
Cc:	Liz M. Lamboy Lopez; Maria V. Vazquez Pagán
Subject:	Acepted Letter New Project NOFO 2024
Attachments:	Acepted Letter New Project NOFO 2024 - Solo por Hoy- Derecho a Techo-DV.pdf

Tracking:

Recipient	Delivery	Read
Belinda Hill		
Edlyn Ramos		
Liz M. Lamboy Lopez	Delivered: 10/11/2024 4:40 PM	
Maria V. Vazquez Pagán	Delivered: 10/11/2024 4:40 PM	Read: 10/15/2024 7:16 AM

Sra. Belinda Hill
Directora Ejecutiva
Solo por Hoy

De parte de la Sra. Liz Mónica Lamboy López, Directora Ejecutiva CoC PR-502

Reciba un cordial saludo. Se incluye carta de aceptación del proyecto nuevo **Derecho a Techo-DV** para la competencia 2024.

Siempre a sus órdenes,

DEPARTAMENTO DE LA FAMILIA

María V. Vázquez Pagán
Secretariado I Técnica Sistemas de Oficina I Programa CoC PR-502
mpagan@familia.pr.gov
787 294-4900 ext. 1181
familia.pr.gov

DEPARTAMENTO DE LA FAMILIA
OFICINA DE LA SECRETARIA
Continuum of Care PR 502 / CoC PR 502
Directora Ejecutiva | Liz Mónica Lamboy López | llamboy@familia.pr.gov

VÍA CORREO ELECTRÓNICO

11 de octubre de 2024

Sra. Belinda Hill
Directora Ejecutiva
Solo por Hoy, Inc.

Estimada señora Hill:

Saludos cordiales. En calidad de Agencia Colaboradora del CoC PR-502, le informamos que el Comité Evaluador de Propuestas, evaluó su propuesta para el proyecto nuevo **"Derecho a Techo - DV"** en cumplimiento con el *Notice of Funding Opportunity* (NOFO) *FY 2024 and FY 2025 Continuum of Care* (CoC) *Competition and Renewal or Replacement of Youth Homeless Demonstration Program Grants.* A tales efectos, en reunión del 9 de octubre de 2024 el Pleno del CoC determinó que su proyecto fuera aceptado para ser incluido en la lista de proyectos de la competencia 2024.

De necesitar más información, pueden comunicarse con la que subscribe al teléfono (787)-294-4900, ext. 1181 o mediante el correo electrónico llamboy@familia.pr.gov o mpagan@familia.pr.gov.

Cordialmente,

Liz Mónica Lamboy López
Directora Ejecutiva
Programa CoC

COC FAMILIA

From:	COC FAMILIA
Sent:	Friday, October 11, 2024 4:37 PM
To:	yrivera@iniciativacomunitaria.org
Cc:	Liz M. Lamboy Lopez; Maria V. Vazquez Pagán
Subject:	Acepted Letter New Project NOFO 2024 - Iniciativa Comunitaria - Nuestra Casa
Attachments:	Acepted Letter New Project NOFO 2024 - Iniciativa Comunitaria-Nuestra Casa.pdf

Tracking:

Recipient	Delivery	Read
yrivera@iniciativacomunitaria.org		
Liz M. Lamboy Lopez	Delivered: 10/11/2024 4:38 PM	
Maria V. Vazquez Pagán	Delivered: 10/11/2024 4:38 PM	Read: 10/15/2024 7:16 AM

Sra. Yorelys Rivera Amador
Directora Ejecutiva
Iniciativa Comunitaria

De parte de la Sra. Liz Mónica Lamboy López, Directora Ejecutiva CoC PR-502

Reciba un cordial saludo. Se incluye carta de aceptación del proyecto nuevo **Nuestra Casa** para la competencia 2024.

Siempre a sus órdenes,

DEPARTAMENTO DE LA FAMILIA

María V. Vázquez Pagán
Secretariado I Tecnica Sistemas de Oficina I Progrma CoC PR-502
mpagan@familia.pr.gov
787.294.4900 ext.1181
familia.pr.gov

DEPARTAMENTO DE LA FAMILIA
OFICINA DE LA SECRETARIA
Continuum of Care PR 502 / CoC PR 502
Directora Ejecutiva | Liz Mónica Lamboy López | llamboy@familia.pr.gov

VÍA CORREO ELECTRÓNICO

11 de octubre de 2024

Sra. Yorelys Rivera Amador
Directora Ejecutiva
Iniciativa Comunitaria

Estimada señora Rivera Amador:

Saludos cordiales. En calidad de Agencia Colaboradora del CoC PR-502, le informamos que el Comité Evaluador de Propuestas, evaluó su propuesta para el proyecto nuevo **"Nuestra Casa"** en cumplimiento con el *Notice of Funding Opportunity* (NOFO) *FY 2024 and FY 2025 Continuum of Care* (CoC) *Competition and Renewal or Replacement of Youth Homeless Demonstration Program Grants*. A tales efectos, en reunión del 9 de octubre de 2024 el Pleno del CoC determinó que su proyecto fuera aceptado para ser incluido en la lista de proyectos de la competencia 2024.

De necesitar más información, pueden comunicarse con la que subscribe al teléfono (787)-294-4900, ext. 1181 o mediante el correo electrónico llamboy@familia.pr.gov o mpagan@familia.pr.gov.

Cordialmente,

Liz Mónica Lamboy López
Directora Ejecutiva
Programa CoC

COC FAMILIA

From:	COC FAMILIA
Sent:	Friday, October 11, 2024 4:34 PM
To:	Josue Maysonet; Geraldine Bayron
Cc:	Liz M. Lamboy Lopez; Maria V. Vazquez Pagán
Subject:	Acepted Letter New Project NOFO 2024 - La Fondita de Jesús - Mi Hogar II-Expansión
Attachments:	Acepted Letter New Project NOFO 2024 - La Fondita de Jesús-Mi Hogar II-Expansión.pdf

Tracking:

Recipient	Delivery	Read
Josue Maysonet		
Geraldine Bayron		
Liz M. Lamboy Lopez	Delivered: 10/11/2024 4:35 PM	
Maria V. Vazquez Pagán	Delivered: 10/11/2024 4:35 PM	Read: 10/15/2024 7:16 AM

Sr. Josué M. Maysonet Colón
Director Ejecutivo
Corp. La Fondita de Jesús

De parte de la Sra. Liz Mónica Lamboy López, Directora Ejecutiva CoC PR-502

Reciba un cordial saludo. Se incluye carta de aceptación del proyecto nuevo **Mi Hogar II - expansión** para la competencia 2024.

Siempre a sus órdenes,

DEPARTAMENTO DE LA FAMILIA

María V. Vázquez Pagán
Secretariado I Técnica Sistemas de Oficina I Progrma CoC PR-502
mpagan@familia.pr.gov
787.294.4300 ext.1151
familia.pr.gov

DEPARTAMENTO DE LA FAMILIA
OFICINA DE LA SECRETARIA
Continuum of Care PR 502 / CoC PR 502
Directora Ejecutiva | Liz Mónica Lamboy López | llamboy@familia.pr.gov

VÍA CORREO ELECTRÓNICO

11 de octubre de 2024

Sr. Josué M. Maysonet Colón
Director Ejecutivo
Corporación La Fondita de Jesús

Estimado señor Maysonet Colón:

Saludos cordiales. En calidad de Agencia Colaboradora del CoC PR-502, le informamos que el Comité Evaluador de Propuestas, evaluó su propuesta para el proyecto nuevo **"Mi Hogar II - Expansión"** en cumplimiento con el *Notice of Funding Opportunity* (NOFO) *FY 2024 and FY 2025 Continuum of Care* (CoC) *Competition and Renewal or Replacement of Youth Homeless Demonstration Program Grants.* A tales efectos, en reunión del 9 de octubre de 2024 el Pleno del CoC determinó que su proyecto fuera aceptado para ser incluido en la lista de proyectos de la competencia 2024.

De necesitar más información, pueden comunicarse con la que subscribe al teléfono (787)-294-4900, ext. 1181 o mediante el correo electrónico llamboy@familia.pr.gov o mpagan@familia.pr.gov.

Cordialmente,

Liz Mónica Lamboy López
Directora Ejecutiva
Programa CoC

COC FAMILIA

From:	COC FAMILIA
Sent:	Friday, October 11, 2024 4:32 PM
To:	'Vivian Camacho'
Cc:	Liz M. Lamboy Lopez; Maria V. Vazquez Pagán
Subject:	Acepted Letter New Project NOFO 2024 - Proyecto Enlace Expansión
Attachments:	Acepted Letter New Project NOFO 2024 - Coalición de San Juan-Proyecto Enlace-Expansión.pdf

Tracking:

Recipient	Delivery	Read
'Vivian Camacho'		
Liz M. Lamboy Lopez		
Maria V. Vazquez Pagán	Delivered: 10/11/2024 4:33 PM	Read: 10/15/2024 7:16 AM

Sra. Vivian Camacho
Directora Ejecutiva
Coalición de San Juan

De parte de la Sra. Liz Mónica Lamboy López, Directora Ejecutiva CoC PR-502

Reciba un cordial saludo. Se incluye carta de aceptación del proyecto de nuevo **Proyecto Enlace-Expansión** para la competencia 2024.

Siempre a sus órdenes,

DEPARTAMENTO DE LA FAMILIA

María V. Vázquez Pagán
Secretariado I Técnica Sistemas de Oficina I Progrma CoC PR-502
mpagan@familia.pr.gov
787.294.4900 ext. 1151
familia.pr.gov

DEPARTAMENTO DE LA FAMILIA
OFICINA DE LA SECRETARIA
Continuum of Care PR 502 / CoC PR 502
Directora Ejecutiva | Liz Mónica Lamboy López | llamboy@familia.pr.gov

VÍA CORREO ELECTRÓNICO

11 de octubre de 2024

Sra. Vivian Camacho Dávila
Directora Ejecutiva
Coalición de San Juan

Estimada señora Camacho Dávila:

Saludos cordiales. En calidad de Agencia Colaboradora del CoC PR-502, le informamos que el Comité Evaluador de Propuestas, evaluó su propuesta para el proyecto nuevo **"Proyecto Enlace - Expansión"** en cumplimiento con el *Notice of Funding Opportunity* (NOFO) *FY 2024 and FY 2025 Continuum of Care* (CoC) *Competition and Renewal or Replacement of Youth Homeless Demonstration Program Grants.* A tales efectos, en reunión del 9 de octubre de 2024 el Pleno del CoC determinó que su proyecto fuera aceptado para ser incluido en la lista de proyectos de la competencia 2024.

De necesitar más información, pueden comunicarse con la que subscribe al teléfono (787)-294-4900, ext. 1181 o mediante el correo electrónico llamboy@familia.pr.gov o mpagan@familia.pr.gov.

Cordialmente,

Liz Mónica Lamboy López
Directora Ejecutiva
Programa CoC

COC FAMILIA

From:	COC FAMILIA
Sent:	Friday, October 11, 2024 4:42 PM
To:	carmen.bonet@assmca.pr.gov; ymojica@assmca.pr.gov
Cc:	hserrano@assmca.pr.gov; jesantiago@assmca.pr.gov; Liz M. Lamboy Lopez; María V. Vazquez Pagán
Subject:	Acepted Letters Renewal Projects NOFO 2024 - Nuevo Comienzo del Norte / Hogar Seguro del Norte-Expansión
Attachments:	Acepted Letter New Project NOFO 2024 - ASSMCA-Hogar Seguro del Norte - Expansión.pdf; Acepted Letter New Project NOFO 2024 - ASSMCA-Nuevo Comienzo del Norte.pdf

Tracking:

Recipient	Delivery	Read
carmen.bonet@assmca.pr.gov		
ymojica@assmca.pr.gov		
hserrano@assmca.pr.gov		
jesantiago@assmca.pr.gov		
Liz M. Lamboy Lopez	Delivered: 10/11/2024 4:44 PM	
Maria V. Vazquez Pagán	Delivered: 10/11/2024 4:44 PM	Read: 10/15/2024 7:16 AM

Lcda. Carmen Bonete Vázquez
Administradora
ASSMCA

De parte de la Sra. Liz Mónica Lamboy López, Directora Ejecutiva CoC PR-502

Reciba un cordial saludo. Se incluyen cartas de aceptación de los proyectos nuevos **Hogar Seguro del Norte-Expansión y Nuevo Comienzo del Norte** para la competencia 2024.

Siempre a sus órdenes,

DEPARTAMENTO DE LA FAMILIA
OFICINA DE LA SECRETARIA
Continuum of Care PR 502 / CoC PR 502
Directora Ejecutiva | Liz Mónica Lamboy López | llamboy@familia.pr.gov

VÍA CORREO ELECTRÓNICO

11 de octubre de 2024

Lcda. Carmen Bonet Vázquez
Administradora
Administración de Servicios de Salud
Mental y Contra la Adicción

Estimada licenciada Bonet Vázquez:

Saludos cordiales. En calidad de Agencia Colaboradora del CoC PR-502, le informamos que el Comité Evaluador de Propuestas, evaluó su propuesta para el proyecto nuevo **"Hogar Seguro del Norte - Expansión"** en cumplimiento con el *Notice of Funding Opportunity* (NOFO) *FY 2024 and FY 2025 Continuum of Care* (CoC) *Competition and Renewal or Replacement of Youth Homeless Demonstration Program Grants*. A tales efectos, en reunión del 9 de octubre de 2024 el Pleno del CoC determinó que su proyecto fuera aceptado para ser incluido en la lista de proyectos de la competencia 2024.

De necesitar más información, pueden comunicarse con la que subscribe al teléfono (787)-294-4900, ext. 1181 o mediante el correo electrónico llamboy@familia.pr.gov o mpagan@familia.pr.gov.

Cordialmente,

Liz Mónica Lamboy López
Directora Ejecutiva
Programa CoC

COC FAMILIA

From:	COC FAMILIA
Sent:	Friday, October 11, 2024 4:42 PM
To:	carmen.bonet@assmca.pr.gov; ymojica@assmca.pr.gov
Cc:	hserrano@assmca.pr.gov; jesantiago@assmca.pr.gov; Liz M. Lamboy Lopez; Maria V. Vazquez Pagán
Subject:	Acepted Letters Renewal Projects NOFO 2024 - Nuevo Comienzo del Norte / Hogar Seguro del Norte-Expansión
Attachments:	Acepted Letter New Project NOFO 2024 - ASSMCA-Hogar Seguro del Norte - Expansión.pdf; Acepted Letter New Project NOFO 2024 - ASSMCA-Nuevo Comienzo del Norte.pdf

Tracking:

Recipient	Delivery	Read
carmen.bonet@assmca.pr.gov		
ymojica@assmca.pr.gov		
hserrano@assmca.pr.gov		
jesantiago@assmca.pr.gov		
Liz M. Lamboy Lopez	Delivered: 10/11/2024 4:44 PM	
Maria V. Vazquez Pagán	Delivered: 10/11/2024 4:44 PM	Read: 10/15/2024 7:16 AM

Lcda. Carmen Bonete Vázquez
Administradora
ASSMCA

De parte de la Sra. Liz Mónica Lamboy López, Directora Ejecutiva CoC PR-502

Reciba un cordial saludo. Se incluyen cartas de aceptación de los proyectos nuevos **Hogar Seguro del Norte-Expansión y Nuevo Comienzo del Norte** para la competencia 2024.

Siempre a sus órdenes,

DEPARTAMENTO DE LA FAMILIA
OFICINA DE LA SECRETARIA
Continuum of Care PR 502 / CoC PR 502
Directora Ejecutiva | Liz Mónica Lamboy López | llamboy@familia.pr.gov

VÍA CORREO ELECTRÓNICO

11 de octubre de 2024

Lcda. Carmen Bonet Vázquez
Administradora
Administración de Servicios de Salud
Mental y Contra la Adicción

Estimada licenciada Bonet Vázquez:

Saludos cordiales. En calidad de Agencia Colaboradora del CoC PR-502, le informamos que el Comité Evaluador de Propuestas, evaluó su propuesta para el proyecto nuevo **"Nuevo Comienzo del Norte"** en cumplimiento con el *Notice of Funding Opportunity* (NOFO) *FY 2024 and FY 2025 Continuum of Care* (CoC) *Competition and Renewal or Replacement of Youth Homeless Demonstration Program Grants*. A tales efectos, en reunión del 9 de octubre de 2024 el Pleno del CoC determinó que su proyecto fuera aceptado para ser incluido en la lista de proyectos de la competencia 2024.

De necesitar más información, pueden comunicarse con la que subscribe al teléfono (787)-294-4900, ext. 1181 o mediante el correo electrónico llamboy@familia.pr.gov o mpagan@familia.pr.gov.

Cordialmente,

Liz Mónica Lamboy López
Directora Ejecutiva
Programa CoC

COC FAMILIA

From:	COC FAMILIA
Sent:	Friday, October 11, 2024 4:49 PM
To:	Diana Negron Correo-e Silo; Diana Negron
Cc:	Liz M. Lamboy Lopez; Maria V. Vazquez Pagán
Subject:	Acepted Letter Renewal Project NOFO 2024
Attachments:	Acepted Letter New Project - Proyecto Casa Silo.pdf

Tracking:

Recipient	Delivery	Read
Diana Negron Correo-e Silo		
Diana Negron		
Liz M. Lamboy Lopez	Delivered: 10/11/2024 4:50 PM	
Maria V. Vazquez Pagán	Delivered: 10/11/2024 4:50 PM	Read: 10/15/2024 7:17 AM

Dra. Diana Negrón
Directora
Silo Misión Cristiana

De parte de la Sra. Liz Mónica Lamboy López, Directora Ejecutiva CoC PR-502

Reciba un cordial saludo. Se incluye carta de aceptación del proyecto nuevo **Proyecto Casa Silo** para la competencia 2024.

Siempre a sus órdenes,

DEPARTAMENTO DE LA FAMILIA

María V. Vázquez Pagán
Secretariado I Técnica Sistemas de Oficina I Progrma CoC PR-502
mpagan@familia.pr.gov
787.294.4900 ext. 1181
familia.pr.gov

DEPARTAMENTO DE LA FAMILIA
OFICINA DE LA SECRETARIA
Continuum of Care PR 502 / CoC PR 502
Directora Ejecutiva | Liz Mónica Lamboy López | llamboy@familia.pr.gov

VÍA CORREO ELECTRÓNICO

11 de octubre de 2024

Dra. Diana Negrón
Coordinadora del Proyecto
Silo Misión Cristiana, Inc

Estimada doctora Negrón:

Saludos cordiales. En calidad de Agencia Colaboradora del CoC PR-502, le informamos que el Comité Evaluador de Propuestas, evaluó su propuesta para el proyecto nuevo **"Proyecto Casa Silo"** en cumplimiento con el *Notice of Funding Opportunity* (NOFO) *FY 2024 and FY 2025 Continuum of Care* (CoC) *Competition and Renewal or Replacement of Youth Homeless Demonstration Program Grants*. A tales efectos, en reunión del 9 de octubre de 2024 el Pleno del CoC determinó que su proyecto fuera aceptado para ser incluido en la lista de proyectos de la competencia 2024.

De necesitar más información, pueden comunicarse con la que subscribe al teléfono (787)-294-4900, ext. 1181 o mediante el correo electrónico llamboy@familia.pr.gov o mpagan@familia.pr.gov.

Cordialmente,

Liz Mónica Lamboy López
Directora Ejecutiva
Programa CoC

LOCAL COMPETITION SELECTION RESULTS

COC PR -502

LOCAL COMPETITION SELECTION RESULTS

Applicant Name	Project Name	Status	Project Component	Rank	Final Score	Amount requested from HUD	Reallocated Funds
Mental Health & Anti-Addiction Services Administration	Hogar Seguro del Norte	Accepted	PSH	1	105.0%	$377,375.00	$0
ASSMCA	Hogar Seguros del Norte Expansion	Accepted		2	102.50%	$300,000.00	$0
Coalicion de San Juan, Inc.	Proyecto Enlace FY2023	Accepted	HMIS	3	105.0%	$579,586.00	$0
Solo Por Hoy, Inc.	Derecho a Techo	Accepted	SSO	4	105.0%	$371,940.00	$0
Silo Mision Cristiana, Inc	Proyecto Casa Silo	Accepted		5	102.6%	$207,653.00	$ 207,653.00
Municipality of Vega Baja	Vega Baja SHP New Hope Assistance Project 2007	Accepted	PSH	6	102.4%	$193,063.00	$0
Municipality of Vega Baja	VB New Hope Assistance Project 2002	Accepted	PSH	7	102.4%	$301,391.00	$0
La Perla de Gran Precio Inc.	Compartir Comunitario	Accepted	PSH	8	102.2%	$705,566.00	$0
Lucha Contra el Sida, Inc	LCS Leasing Program	Accepted	PSH	9	102.2%	$600,508.00	$0
Hogar Ruth para Mujeres Maltratadas, Inc.	Guayacán Housing Development	Accepted	TH-DV	10	102.1%	$410,552.00	$0
Albergue El Paraíso, Corp.	Eden	Accepted	PSH	11	101.3%	$329,861.00	$0
Municipality of San Juan	Safe Haven	Accepted	SH	12	100.7%	$337,558.00	$0
La Perla de Gran Precio Inc.	Tu Casa Vale	Accepted	PSH	13	99.4%	$104,707.00	$0
Municipality of San Juan	Continuum of Care, Municipality of San Juan	Accepted	PSH	14	99.1%	$1,321,673.00	$0

CASA PROTEGIDA JULIA DE BURGOS, INC.	Vouchers Program Casa Julia San Juan	Accepted	PSH-DV	15	98.9%	$251,813.00	$0
Corp. La Fondita de Jesus	Programa Mi Hogar II	Accepted	PSH	16	94.2%	$350,401.00	$0
Corporacion La Fondita de Jesus	Programa Mi Hogar II - Expansion	Accepted		17	105.00%	$74,123.00	$0
Corp. La Fondita de Jesus	La Puerta de Jesus Rapid Rehousing Program	Accepted	RRH	18	91.8%	$690,266.00	$0
Lucha Contra el Sida, Inc	El Zorzal Apartments	Accepted	PSH	19	90.5%	$182,364.00	$0
Puerto Rico Housing Department	Rental Assistance Program CoC PR 502	Accepted	PSH	20	90.1%	$ 1,443,657.00	$0
Corp. La Fondita de Jesus	El Pueblito de Jesus	Accepted	PSH	21	89.2%	$881,854.00	$0
Solo Por Hoy, Inc.	Solo Por Hoy-RRH	Accepted	RRH	22	89.2%	$240,441.00	$0
Mental Health & Anti-Addiction Services Administration	Jóvenes Seguros del Norte	Accepted	PSH	23	105.0%	$257,049.00	$0
Red por los derechos de la niñez y juventud de PR	Casa Ramon 2	Accepted	Joint TH & PH-RRH	24	105.0%	$282,840.00	$0
Municipality of Vega Baja	Juntos por Ti	Accepted	RRH-DV	25	105.0%	$135,952.00	$0
Hogar Ruth para Mujeres Maltratadas, Inc.	Alelí Housing Development-HR	Accepted	Joint TH & PH-RRH	26	105.0%	$423,563.00	$0
INSTITUTO PRE-VOCACIONAL E INDUSTRIAL DE PUERTO RICO, INC.	PROGRAMA DE CASA ABIERTA (PCA) 2023	Accepted	PSH	27	82.0%	$428,638.00	$0
Solo Por Hoy	Derecho a Techo - DV	Accepted		28	105.00%	$189,750.00	$0
Lucha Contra el Sida, Inc	Re-Encontrando el Sendero	Accepted	TH	29	89.2%	$294,000.00	$0
Mental Health & Anti-Addiction Services Administration	De Vuelta a la Vida, Sanación y Hogar	Accepted	TH	30	89.2%	$1,507,760.00	$0

Lucha Contra el Sida, Inc	Nuevo Horizonte	Accepted	TH	31	89.2%	$78,555.00	$0
Coalicion de Apoyo Continuo para Personas sin Hogar de Guaynabo, Inc.	Hogar Amparo Project	Accepted	TH	32	87.9%	$206,541.00	$0
CASA PROTEGIDA JULIA DE BURGOS, INC.	Rapid Re-Housing and Supportive Services	Accepted	RRH-DV	33	85.3%	$422,154.00	$0
Guara Bi,Inc.	Guara Bi - Comerio	Accepted	PSH	34	82.8%	$206,860.00	$0
Lucha Contra el Sida, Inc	Sabana Village Apartments	Accepted	PSH	35	80.7%	$185,603.00	$0
MUNICIPALITY OF VEGA ALTA	Continuum of Care Homeless Assistance Program	Accepted	PSH	36	79.6%	$148,000.00	$0
Municipality of San Juan	Hogar Nuevos Horizontes	Accepted	TH-DV	37	73.6%	$314,668.00	$0
Iniciativa Comunitaria de Investigación, Inc	Nuestra Casa	Accepted	PSH	38	98.75%	$652,471.00	$0
ASSMCA	Nuevos Comienzos del Norte	Accepted	Joint TH & PH-RRH	39	97.20%	$300,000.00	$0
Coalicion San Juan, Inc	Proyecto ENLACE FY2024 Expansion	Accepted	HMIS-Expansion	40	103.00%	$355,875.00	$0
Silo Misión Cristiana, Inc.	Proyecto Casa Silo	Rejected (Transition Grant)	TH		N/A		($207,653)
Hogar del Buen Pastor, Inc.	Hogar del Buen Pastor	Rejected	TH		N/A		($682,180)

COC PR-502 COMPETITION REPORT

2024 Competition Report - Summary

PR-502 - Puerto Rico Balance of Commonwealth CoC

HDX Data Submission Participation Information

Government FY and HDX Module Abbreviation	Met Module Deadline*	Data From	Data Collection Period in HDX 2.0
2023 LSA	Yes	Government FY 2023 (10/1/22 - 9/30/23).	November 2023 to January of 2024
2023 SPM	Yes	Government FY 2023 (10/1/22 - 9/30/23).**	February 2024 to March 2024
2024 HIC	Yes	Government FY 2024. Exact HIC and PIT dates will vary by CoC. For most CoCs, it will be last Wednesday in January of 2024.	March 2024 to May 2024
2024 PIT	Yes	Government FY 2024. Exact HIC and PIT dates will vary by CoC. For most CoCs, it will be last Wednesday in January of 2024.	March 2024 to May 2024

1) FY = Fiscal Year
2) *This considers all extensions where they were provided.
2) **"Met Deadline" in this context refers to FY23 SPM submissions. Resubmissions from FY 2022 (10/1/21 - 9/30/22) were also accepted during the data collection period, but these previous year's submissions are voluntarily and are not required.

2024 Competition Report - LSA Summary & Usability Status

PR-502 - Puerto Rico Balance of Commonwealth CoC

FY 2023 Reporting Year: 10/1/2022 - 9/30/2023

LSA Usability Status 2023

Category	EST AO	EST AC	EST CO	RRH AO	RRH AC	RRH CO	PSH AO	PSH AC	PSH CO
Fully Usable			☑	☑	☑	☑			
Partially Usable	☑	☑							
Not Usable							☑	☑	☑

EST

Category	2021	2022	2023
Total Sheltered Count	711	833	918
AO	674	775	856
AC	9	28	64
CO	28	30	0

RRH

Category	2021	2022	2023
Total Sheltered Count	444	562	438
AO	302	391	289
AC	144	171	148
CO	0	0	0

2024 Competition Report - LSA Summary & Usability Status

PR-502 - Puerto Rico Balance of Commonwealth CoC

FY 2023 Reporting Year: 10/1/2022 - 9/30/2023

2024 Competition Report - LSA Summary & Usability Status

PR-502 - Puerto Rico Balance of Commonwealth CoC

FY 2023 Reporting Year: 10/1/2022 - 9/30/2023

PSH

Category	2021	2022	2023
Total Sheltered Count	1,158	1,174	1,194
AO	935	966	988
AC	223	208	206
CO	0	0	0

1) Glossary: EST = Emergency Shelter, Save Haven, & Transitional Housing; RRH = Rapid Re-housing; PSH = Permanent Supportive Housing; AO = Persons in Households without Children; AC = Persons in Households with at least one Adult and one Child; CO=Persons in Households with only Children
2) Because people have multiple stays in shelter over the course of a year and stay in different household configurations, a single person can be counted in more than one household type. Therefore, the sum of the number of people by household type may be greater than the unique count of people.
3) Total Sheltered count only includes those served in HMIS participating projects reported by your CoC.
4) For CoCs that experienced mergers during any of these reporting periods, historical data will include only the original CoCs.

2024 Competition Report - SPM Data

PR-502 - Puerto Rico Balance of Commonwealth CoC

FY 2023 Reporting Year: 10/1/2022 - 9/30/2023

Measure 1: Length of Time Persons Remain Homeless

This measures the number of clients active in the report date range across ES, SH (Metric 1.1) and then ES, SH and TH (Metric 1.2) along with their average and median length of time homeless. This includes time homeless during the report date range as well as prior to the report start date, going back no further than the look back stop date or client's date of birth, whichever is later.

Metric 1.1: Change in the average and median length of time persons are homeless in ES and SH projects.

Metric 1.2: Change in the average and median length of time persons are homeless in ES, SH, and TH projects.

a. This measure is of the client's entry, exit, and bed night dates strictly as entered in the HMIS system.

Metric	Universe (Persons)	Average LOT Homeless (bed nights)	Median LOT Homeless (bed nights)
1.1 Persons in ES-EE, ES-NbN, and SH	472	102.0	51.0
1.2 Persons in ES-EE, ES-NbN, SH, and TH	856	148.7	86.5

2024 Competition Report - SPM Data

PR-502 - Puerto Rico Balance of Commonwealth CoC

FY 2023 Reporting Year: 10/1/2022 - 9/30/2023

b. This measure is based on data element 3.917

This measure includes data from each client's Living Situation (Data Standards element 3.917) response as well as time spent in permanent housing projects between Project Start and Housing Move-In. This information is added to the client's entry date, effectively extending the client's entry date backward in time. This "adjusted entry date" is then used in the calculations just as if it were the client's actual entry date.

Metric	Universe (Persons)	Average LOT Homeless (bed nights)	Median LOT Homeless (bed nights)
1.1 Persons in ES-EE, ES-NbN, SH, and PH (prior to "housing move in")	702	668.1	303.5
1.2 Persons in ES-EE, ES-NbN, SH, TH, and PH (prior to "housing move in")	1,083	673.7	326.0

2024 Competition Report - SPM Data

PR-502 - Puerto Rico Balance of Commonwealth CoC

FY 2023 Reporting Year: 10/1/2022 - 9/30/2023

Measure 2: Returns to Homelessness for Persons who Exit to Permanent Housing (PH) Destinations

This measures clients who exited SO, ES, TH, SH or PH to a permanent housing destination in the date range two years prior to the report date range. Of those clients, the measure reports on how many of them returned to homelessness as indicated in the HMIS for up to two years after their initial exit.

	Total # of Persons Exited to a PH Destination (2 Yrs Prior)	Returns to Homelessness in Less than 6 Months (0 - 180 days)		Returns to Homelessness from 6 to 12 Months (181 - 365 days)		Returns to Homelessness from 13 to 24 Months (366 - 730 days)		Number of Returns in 2 Years	
Metric	**Count**	**Count**	**% of Returns**	**Count**	**% of Returns4**	**Count**	**% of Returns6**	**Count**	**% of Returns8**
Exit was from SO	119	17	14.3%	8	6.7%	5	4.2%	30	25.2%
Exit was from ES	67	13	19.4%	9	13.4%	4	6.0%	26	38.8%
Exit was from TH	116	30	25.9%	9	7.8%	7	6.0%	46	39.7%
Exit was from SH	3	0	0.0%	0	0.0%	0	0.0%	0	0.0%
Exit was from PH	236	13	5.5%	10	4.2%	6	2.5%	29	12.3%
TOTAL Returns to Homelessness	541	73	13.5%	36	6.7%	22	4.1%	131	24.2%

2024 Competition Report - SPM Data

PR-502 - Puerto Rico Balance of Commonwealth CoC

FY 2023 Reporting Year: 10/1/2022 - 9/30/2023

Measure 3: Number of Homeless Persons

Metric 3.1 – Change in PIT Counts

Please refer to PIT section for relevant data.

Metric 3.2 – Change in Annual Counts

This measures the change in annual counts of sheltered homeless persons in HMIS.

Metric	Value
Universe: Unduplicated Total sheltered homeless persons	870
Emergency Shelter Total	473
Safe Haven Total	20
Transitional Housing Total	442

2024 Competition Report - SPM Data

PR-502 - Puerto Rico Balance of Commonwealth CoC

FY 2023 Reporting Year: 10/1/2022 - 9/30/2023

Measure 4: Employment and Income Growth for Homeless Persons in CoC Program-funded Projects

This measure is divided into six tables capturing employment and non-employment income changes for system leavers and stayers. The project types reported in these metrics are the same for each metric, but the type of income and universe of clients differs. In addition, the projects reported within these tables are limited to CoC-funded projects.

Metric 4.1 – Change in earned income for adult system stayers during the reporting period

Metric	Value
Universe: Number of adults (system stayers)	665
Number of adults with increased earned income	72
Percentage of adults who increased earned income	10.8%

2024 Competition Report - SPM Data

PR-502 - Puerto Rico Balance of Commonwealth CoC

FY 2023 Reporting Year: 10/1/2022 - 9/30/2023

Metric 4.2 – Change in non-employment cash income for adult system stayers during the reporting period

Metric	Value
Universe: Number of adults (system stayers)	665
Number of adults with increased non-employment cash income	115
Percentage of adults who increased non-employment cash income	17.3%

Metric 4.3 – Change in total income for adult system stayers during the reporting period

Metric	Value
Universe: Number of adults (system stayers)	665
Number of adults with increased total income	173
Percentage of adults who increased total income	26.0%

Metric 4.4 – Change in earned income for adult system leavers

Metric	Value
Universe: Number of adults who exited (system leavers)	529
Number of adults who exited with increased earned income	86
Percentage of adults who increased earned income	16.3%

2024 Competition Report - SPM Data

PR-502 - Puerto Rico Balance of Commonwealth CoC

FY 2023 Reporting Year: 10/1/2022 - 9/30/2023

Metric 4.5 – Change in non-employment cash income for adult system leavers

Metric	Value
Universe: Number of adults who exited (system leavers)	529
Number of adults who exited with increased non-employment cash income	72
Percentage of adults who increased non-employment cash income	13.6%

Metric 4.6 – Change in total income for adult system leavers

Metric	Value
Universe: Number of adults who exited (system leavers)	529
Number of adults who exited with increased total income	146
Percentage of adults who increased total income	27.6%

2024 Competition Report - SPM Data

PR-502 - Puerto Rico Balance of Commonwealth CoC

FY 2023 Reporting Year: 10/1/2022 - 9/30/2023

Measure 5: Number of Persons who Become Homeless for the First Time

This measures the number of people entering the homeless system through ES, SH, or TH (Metric 5.1) or ES, SH, TH, or PH (Metric 5.2) and determines whether they have any prior enrollments in the HMIS over the past two years. Those with no prior enrollments are considered to be experiencing homelessness for the first time.

Metric 5.1 – Change in the number of persons entering ES, SH, and TH projects with no prior enrollments in HMIS

Metric	Value
Universe: Person with entries into ES-EE, ES-NbN, SH or TH during the reporting period.	678
Of persons above, count those who were in ES-EE, ES-NbN, SH, TH or any PH within 24 months prior to their entry during the reporting year.	189
Of persons above, count those who did not have entries in ES-EE, ES-NbN, SH, TH or PH in the previous 24 months. (i.e. Number of persons experiencing homelessness for the first time)	489

2024 Competition Report - SPM Data

PR-502 - Puerto Rico Balance of Commonwealth CoC

FY 2023 Reporting Year: 10/1/2022 - 9/30/2023

Metric 5.2 – Change in the number of persons entering ES, SH, TH, and PH projects with no prior enrollments in HMIS

Metric	Value
Universe: Person with entries into ES, SH, TH or PH during the reporting period.	1,002
Of persons above, count those who were in ES, SH, TH or any PH within 24 months prior to their entry during the reporting year.	251
Of persons above, count those who did not have entries in ES, SH, TH or PH in the previous 24 months. (i.e. Number of persons experiencing homelessness for the first time.)	751

2024 Competition Report - SPM Data

PR-502 - Puerto Rico Balance of Commonwealth CoC

FY 2023 Reporting Year: 10/1/2022 - 9/30/2023

Measure 6: Homeless Prevention and Housing Placement of Persons defined by category 3 of HUD's Homeless Definition in CoC Program-funded Projects

Measure 6 is not applicable to CoCs in this reporting period.

Measure 7: Successful Placement from Street Outreach and Successful Placement in or Retention of Permanent Housing

This measures positive movement out of the homeless system and is divided into three tables: movement off the streets from Street Outreach (Metric 7a.1); movement into permanent housing situations from ES, SH, TH, and RRH (Metric 7b.1); and retention or exits to permanent housing situations from PH (other than PH-RRH).

Metric 7a.1 – Change in SO exits to temp. destinations, some institutional destinations, and permanent housing destinations

Metric	Value
Universe: Persons who exit Street Outreach	620
Of persons above, those who exited to temporary & some institutional destinations	72
Of the persons above, those who exited to permanent housing destinations	90
% Successful exits	26.1%

2024 Competition Report - SPM Data

PR-502 - Puerto Rico Balance of Commonwealth CoC

FY 2023 Reporting Year: 10/1/2022 - 9/30/2023

Metric 7b.1 – Change in ES, SH, TH, and PH-RRH exits to permanent housing destinations

Metric	Value
Universe: Persons in ES-EE, ES-NbN, SH, TH and PH-RRH who exited, plus persons in other PH projects who exited without moving into housing	709
Of the persons above, those who exited to permanent housing destinations	411
% Successful exits	58.0%

Metric 7b.2 – Change in PH exits to permanent housing destinations or retention of permanent housing

Metric	Value
Universe: Persons in all PH projects except PH-RRH who exited after moving into housing, or who moved into housing and remained in the PH project	1,215
Of persons above, those who remained in applicable PH projects and those who exited to permanent housing destinations	1,168
% Successful exits/retention	96.1%

2024 Competition Report - SPM Data

PR-502 - Puerto Rico Balance of Commonwealth CoC

FY 2023 Reporting Year: 10/1/2022 - 9/30/2023

System Performance Measures Data Quality

Data coverage and quality will allow HUD to better interpret your SPM submissions.

Metric	All ES, SH	All TH	All PSH, OPH	All RRH	All Street Outreach
Unduplicated Persons Served (HMIS)	486	432	1,459	316	948
Total Leavers (HMIS)	375	283	279	220	715
Destination of Don't Know, Refused, or Missing (HMIS)	19	0	5	1	0
Destination Error Rate (Calculated)	5.1%	0.0%	1.8%	0.5%	0.0%

2024 Competition Report - SPM Notes

PR-502 - Puerto Rico Balance of Commonwealth CoC

FY 2023 Reporting Year: 10/1/2022 - 9/30/2023

Notes For Each SPM Measure

Note: Cells may need to be resized to accomodate notes with lots of text.

Measure	Notes
Measure 1	No notes.
Measure 2	No notes.
Measure 3	No notes.
Measure 4	No notes.
Measure 5	No notes.
Measure 6	No Notes. Measure 6 was not applicable to CoCs in this reporting period.
Measure 7	No notes.
Data Quality	No notes.

2024 Competition Report - HIC Summary

PR-502 - Puerto Rico Balance of Commonwealth CoC

For HIC conducted in January/February of 2024

HMIS Bed Coverage Rates

Project Type	Total Year-Round, Current Beds	Total Year-Round, Current Beds in HMIS or Comparable Database	Total Year-Round, Current, Non-VSP Beds	Removed From Denominator: OPH EHV† Beds or Beds Affected by Natural Disaster*	Adjusted Total Year-Round, Current, Non-VSP Beds	Adjusted HMIS Bed Coverage Rate for Year-Round, Current Beds
ES	265	183	183	0	183	100.0%
SH	12	12	12	0	12	100.0%
TH	314	252	252	0	252	100.0%
RRH	120	74	74	0	74	100.0%
PSH	1,300	1,125	1,274	0	1,274	88.3%
OPH	255	255	255	0	255	100.0%
Total	**2,266**	**1,901**	**2,050**	**0**	**2,050**	**92.7%**

2024 Competition Report

PR-502 - Puerto Rico Balance c

For HIC conducted in January/I

HMIS Bed Coverage Rates

Project Type	Total Year-Round, Current Beds	Total Year-Round, Current, VSP Beds in an HMIS-Comparable Database	Total Year-Round, Current, VSP Beds	Removed From Denominator: OPH EHV† Beds or Beds Affected by Natural Disaster**	Adjusted Total Year-Round Current, VSP Beds	HMIS Comparable Bed Coverage Rate for VSP Beds
ES	265	45	82	0	82	54.88%
SH	12	0	0	0	0	NA
TH	314	62	62	0	62	100.00%
RRH	120	46	46	0	46	100.00%
PSH	1,300	26	26	0	26	100.00%
OPH	255	0	0	0	0	NA
Total	**2,266**	**179**	**216**	**0**	**216**	**82.87%**

2024 Competition Report

PR-502 - Puerto Rico Balance c

For HIC conducted in January/l

HMIS Bed Coverage Rates

Project Type	Total Year-Round, Current Beds	Total Year-Round, Current, HMIS Beds and VSP Beds in an HMIS-Comparable Database	Adjusted Total Year-Round, Current, Non-VSP and VSP Beds	HMIS and Comparable Database Coverage Rate
ES	265	228	265	86.04%
SH	12	12	12	100.00%
TH	314	314	314	100.00%
RRH	120	120	120	100.00%
PSH	1,300	1,151	1,300	88.54%
OPH	255	255	255	100.00%
Total	**2,266**	**2,080**	**2,266**	**91.79%**

2024 Competition Report - HIC Summary

PR-502 - Puerto Rico Balance of Commonwealth CoC

For HIC conducted in January/February of 2024

Rapid Re-housing Beds Dedicated to All Persons

Metric	2020	2021	2022	2023	2024
RRH beds available to serve all pops. on the HIC	173	158	211	169	120

1) † EHV = Emergency Housing Voucher
2) *This column includes Current, Year-Round, Natural Disaster beds not associated with a VSP that are not HMIS-participating. For OPH Beds, this includes beds that are Current, Non-HMIS, and EHV-funded.
3) **This column includes Current, Year-Round, Natural Disaster beds associated with a VSP that are not HMIS-participating or HMIS-comparable database participating. For OPH Beds, this includes beds that are Current, VSP, Non-HMIS, and EHV-funded.
4) Data included in these tables reflect what was entered into HDX 2.0.
5) In the HIC, "Year-Round Beds" is the sum of "Beds HH w/o Children", "Beds HH w/ Children", and "Beds HH w/ only Children". This does not include Overflow ("O/V Beds") or Seasonal Beds ("Total Seasonal Beds").
6) In the HIC, "Current" beds are beds with an "Inventory Type" of "C" and not beds that are Under Development ("Inventory Type" of "U").
7) For historical data: Aggregated data from CoCs that merged are not displayed if HIC data were created separately - that is, only data from the CoC into which the merge occurred are displayed. Additional reports can be requested via AAQ for any CoCs that have been subsumed into other CoCs.

2024 Competition Report - PIT Summary

PR-502 - Puerto Rico Balance of Commonwealth CoC

For PIT conducted in January/February of 2024

Submission Information

Date of PIT Count	Received HUD Waiver
1/31/2024	Not Applicable

Total Population PIT Count Data

Category	2019	2020	2021	2022	2023	2024
PIT Count Type	Sheltered and Unsheltered Count	Sheltered-Only Count	Sheltered-Only Count	Sheltered and Unsheltered Count	Sheltered and Unsheltered Count	Sheltered and Unsheltered Count
Emergency Shelter Total	154	111	85	104	124	144
Safe Haven Total	12	12	12	12	11	12
Transitional Housing Total	271	268	217	217	207	235
Total Sheltered Count	437	391	314	333	342	391
Total Unsheltered Count	908	0	0	693	735	676
Total Sheltered and Unsheltered Count*	1,345	391	314	1,026	1,077	1,067

1) *Data included in this table reflect what was entered into HDX 1.0 and 2.0. This may differ from what was included in federal reports if the PIT count type was either sheltered only or partial unsheltered count.
2) Aggregated data from CoCs that merged is not displayed if PIT data were entered separately - that is, only data from the CoC into which the merge occurred are displayed. Additional reports can be requested via AAQ for any CoCs that have been subsumed into other CoCs.
3) In 2021, for CoCs that conducted a "Sheltered and partial unsheltered count", only aggregate and not demographic data were collected.

2024 Competition Report - PIT Summary

PR-502 - Puerto Rico Balance of Commonwealth CoC

For PIT conducted in January/February of 2024

collected.

HOUSING LEVERAGING COMMITMENTS

MEMORANDUM OF UNDERSTANDING (MoU)

PR Mental Health and Anti Addiction Services Administration
Methadone Programs
Road # 2 Km 8.2 Bo. Juan Sánchez, Bayamón, P.R. 00961
And
Nuevo Comienzo del Norte
Joint
San Juan - Bayamon, PR 00901

The Parties to this Memorandum of Understanding (MoU) agree to the following:

The purpose of this document is to establish a collaborative relationship resulting from mutual benefit to both organizations to enhance performance and the provision of services to program participants. The main purpose will be to maximize available resources and develop the program to a higher level of efficient execution. All development and growth that is achieved in this collaborative agreement will become part of the "Best Practices" of each organization signing this agreement.

PR Mental Health and Anti Addiction Services Administration is committed to this collaborative agreement to collaborate with:

a) Methadone Programs to assist those addicted to heroin and other opioids as a method of harm reduction and treatment services assigned to work with the project Nuevo Comienzo del Norte.

Nuevo Comienzo del Norte Project agrees to collaborate with the services described below:

a) Provide permanent housing and transitional housing services to homeless individuals

b) Provide supportive services.

c) Transportation services

d) Essential services such as water and electricity are included.

The estimated cost of this collaboration is **$32,185** as follows:

MEMORANDUM OF UNDERSTANDING (MoU)

PR Mental Health and Anti Addiction Services Administration

Methadone Programs

And

Nuevo Comienzo del Norte

(Continuation)

Evaluation, Stabilization and Laboratory Test *$5,460*

The social worker assesses the participant and then refers them to the medical field who in turn will physically evaluate them to determine dose of medicine and treatments. For this we request that laboratory tests are performed. Then proceed to stabilize and treatment procedures. They will be evaluated weekly to see how their recovery process is evolving.

Detail: 3 Participants / Cost of Daily $ 35 / 52 days per year = Total $5,460

Personnel *$4,825*

Position	Quantity of Staff	Hours per Year	Rate per Hour	Total
Medicine Doctor	1	25	$ 50.00	$ 1,250
Nurses	2	50	$ 20.00	$ 2,000
Social Worker	1	25	$ 27.00	$ 675
Psychologist	1	25	$ 36.00	$ 900
Total of Personnel				$4,825

Methadone *$21,900*

Detail: 3 Participants / Cost of Daily Methadone Doses $ 20 / 365 days per year = Total $21,900

The validity period of this Memorandum of Understating is from November 1, 2025 to October 31, 2026

Signed in Bayamón, Puerto Rico on this day of: August 27, 2024.

By: Signature: _____

Print name: Michell Aponte Soto
Title: Coordinator
For and on behalf of:
Methadone Programs
Date: August 27, 2024

Signature: _____

Print name: Yesenia Mojica Figueroa
Title: Project Director
For and on behalf of:
Nuevo Comienzo del Norte Project
Date: August 27, 2024

MEMORANDUM OF UNDERSTANDING (MoU)

PR Mental Health and Anti Addiction Services Administration
Project for Assistance in Transition for Homelessness (PATH)
Road # 2 Km 8.2 Bo. Juan Sanchez, Bayamón, P.R. 00961
And
Nuevo Comienzo del Norte
Transitional Housing & Rapid Rehousing Project

The Parties to this Memorandum of Understanding (MoU) agree to the following:

The purpose of this document is to establish a collaborative relationship resulting from mutual benefit to both organizations to enhance performance and the provision of services to program participants. The main purpose will be to maximize available resources and develop the program to a higher level of efficient execution. All development and growth that is achieved in this collaborative agreement will become part of the "Best Practices" of each organization signing this agreement.

PR Mental Health and Anti Addiction Services Administration is committed to this collaborative agreement to collaborate with:

a) The Project for Assistance in Transition from Homelessness (PATH) services to people with serious mental illness, including those with co-occurring substance use disorders, who are experiencing homelessness or at imminent risk of becoming homeless and services assigned to work with the project Nuevo Comienzo del Norte.

Nuevo Comienzo del Norte Project agrees to collaborate with the services described below:

a) Provide permanent housing and transitional housing services to homeless individuals

b) Provide supportive services.

c) Transportation services.

d) Provide food services to participants enrolled in the program

The estimated cost of this collaboration is **$11,100** as follows:

MEMORANDUM OF UNDERSTANDING (MoU)
PR Mental Health and Anti Addiction Services Administration
Project for Assistance in Transition for Homelessness (PATH)
And
Nuevo Comienzo del Norte
Transitional Housing & Rapid Rehousing Project

(Continuation)

Personnel $11,100

Position	Quantity of Staff	Hours per Year	Rate per Hour	Total
Team Leader	1	60	$30.00	$1,800
Clinical Social Worker	1	100	$27.00	$2,700
Social Worker	3	100	$22.00	$ 6,600
Total of Personnel				**$ 11,100**

Evaluation
The social worker or case manager contacts the participant in the street, interview, assess needs and coordinate their location and treatment needed.

The validity period of this Memorandum of Understating is from November 1, 2025 to October 31, 2026.

Signed in Bayamón, Puerto Rico on this day of August 27, 2024.

By: Signature: _____
Print name: Jessie Flores Rodríguez, MSW
Title: Coordinate
For and on behalf of:
PR MHAASA
Date: August 27, 2024

Signature: _____
Print name: Dra. Hilda Serrano Morales
Title: Director
For and on behalf of:
Nuevo Comienzo del Norte Project
Date: August 27, 2024

MEMORANDUM OF UNDERSTANDING (MoU)

PR Mental Health and Anti Addiction Services Administration
Assertive Community Treatment Program (ACT)
Road # 2 Km 8.2 Bo. Juan Sanchez, Bayamón, P.R. 00961
and
Nuevo Comienzo del Norte
Joint Project
San Juan – Bayamón, PR

The Parties to this Memorandum of Understanding (MoU) agree to the following:

The purpose of this document is to establish a collaborative relationship resulting from mutual benefit to both organizations to enhance performance and the provision of services to program participants. The main purpose will be to maximize available resources and develop the program to a higher level of efficient execution. All development and growth that is achieved in this collaborative agreement will become part of the "Best Practices" of each organization signing this agreement.

PR Mental Health and Anti Addiction Services Administration is committed to this collaborative agreement to collaborate with:

a) The Assertive Community Treatment Program is to people with addiction disorder, including those with co-occurring mental illness, who are experiencing homelessness or at imminent risk of becoming homeless and services assigned to work with the project Nuevo Comienzo del Norte.

Nuevo Comienzo del Norte Project agrees to collaborate with the services described below:

a) Provide permanent housing services to homeless individuals
b) Provide Transitional housing services to homeless individual
c) Provide supportive services.
d) Transportation services
e) Essential services such as water and electricity are included.

The estimated cost of this collaboration is **$38,350** as follows:

MEMORANDUM OF UNDERSTANDING (MoU)

PR Mental Health and Anti Addiction Services Administration
Assertive Community Treatment Program (ACT)
Road # 2 Km 8.2 Bo. Juan Sanchez, Bayamón, P.R. 00961
and
Nuevo Comienzo del Norte
Joint Project
San Juan – Bayamón, PR
(Continuation)

Personnel $38,350

Position	Quantity of Staff	Hours per Year	Rate per Hour	Total
Medicine Doctor	1	90	$60.00	$5,400
Nurses	1	100	$25.00	$2,500
Psychologist	1	200	$36.00	$7,200
Addiction Counselor	1	200	$27.00	$5,400
Rehabilitation Counselor	1	150	$27.00	$4,050
Social Worker	2	200	$27.00	$10,800
Facilitator	1	200	$15.00	$3,000
Total of Personnel				**$38,350**

Evaluation

The social worker or case manager contacts the participant in the street, interview, assess needs and coordinate their location and treatment needed.

The validity period of this Memorandum of Understating is from November 1, 2025 to October 31, 2026.

Signed in Bayamón, Puerto Rico on this day of August 27, 2024

By: Signature: _____

Print name: Taniamara Quintana Figueroa
Title: Coordinator
For and on behalf of:
ACT PR MHAASA
Date: August 27, 2024

Signature: _____

Print name: Hilda Y. Serrano Morales
Title: Director
For and on behalf of:
Nuevo Comienzo
Date: August 27, 2024

HEALTHCARE FORMAL AGREEMENTS

MEMORANDUM OF UNDERSTANDING (MoU)

PR Mental Health and Anti Addiction Services Administration
Methadone Programs
Road # 2 Km 8.2 Bo. Juan Sánchez, Bayamón, P.R. 00961
And
Nuevo Comienzo del Norte
Joint
San Juan - Bayamon, PR 00901

The Parties to this Memorandum of Understanding (MoU) agree to the following:

The purpose of this document is to establish a collaborative relationship resulting from mutual benefit to both organizations to enhance performance and the provision of services to program participants. The main purpose will be to maximize available resources and develop the program to a higher level of efficient execution. All development and growth that is achieved in this collaborative agreement will become part of the "Best Practices" of each organization signing this agreement.

PR Mental Health and Anti Addiction Services Administration is committed to this collaborative agreement to collaborate with:

a) Methadone Programs to assist those addicted to heroin and other opioids as a method of harm reduction and treatment services assigned to work with the project Nuevo Comienzo del Norte.

Nuevo Comienzo del Norte Project agrees to collaborate with the services described below:

a) Provide permanent housing and transitional housing services to homeless individuals

b) Provide supportive services.

c) Transportation services

d) Essential services such as water and electricity are included.

The estimated cost of this collaboration is **$32,185** as follows:

MEMORANDUM OF UNDERSTANDING (MoU)

PR Mental Health and Anti Addiction Services Administration

Methadone Programs

And

Nuevo Comienzo del Norte

(Continuation)

Evaluation, Stabilization and Laboratory Test *$5,460*

The social worker assesses the participant and then refers them to the medical field who in turn will physically evaluate them to determine dose of medicine and treatments. For this we request that laboratory tests are performed. Then proceed to stabilize and treatment procedures. They will be evaluated weekly to see how their recovery process is evolving.

Detail: 3 Participants / Cost of Daily $ 35 / 52 days per year = Total $5,460

Personnel *$4,825*

Position	Quantity of Staff	Hours per Year	Rate per Hour	Total
Medicine Doctor	1	25	$ 50.00	$ 1,250
Nurses	2	50	$ 20.00	$ 2,000
Social Worker	1	25	$ 27.00	$ 675
Psychologist	1	25	$ 36.00	$ 900
Total of Personnel				$4,825

Methadone *$21,900*

Detail: 3 Participants / Cost of Daily Methadone Doses $ 20 / 365 days per year = Total $21,900

The validity period of this Memorandum of Understating is from November 1, 2025 to October 31, 2026

Signed in Bayamón, Puerto Rico on this day of: August 27, 2024.

By: Signature: _____

Print name: Michell Aponte Soto
Title: Coordinator
For and on behalf of:
Methadone Programs
Date: August 27, 2024

Signature: _____

Print name: Yesenia Mojica Figueroa
Title: Project Director
For and on behalf of:
Nuevo Comienzo del Norte Project
Date: August 27, 2024

MEMORANDUM OF UNDERSTANDING (MoU)

PR Mental Health and Anti Addiction Services Administration
Project for Assistance in Transition for Homelessness (PATH)
Road # 2 Km 8.2 Bo. Juan Sanchez, Bayamón, P.R. 00961
And
Nuevo Comienzo del Norte
Transitional Housing & Rapid Rehousing Project

The Parties to this Memorandum of Understanding (MoU) agree to the following:

The purpose of this document is to establish a collaborative relationship resulting from mutual benefit to both organizations to enhance performance and the provision of services to program participants. The main purpose will be to maximize available resources and develop the program to a higher level of efficient execution. All development and growth that is achieved in this collaborative agreement will become part of the "Best Practices" of each organization signing this agreement.

PR Mental Health and Anti Addiction Services Administration is committed to this collaborative agreement to collaborate with:

a) The Project for Assistance in Transition from Homelessness (PATH) services to people with serious mental illness, including those with co-occurring substance use disorders, who are experiencing homelessness or at imminent risk of becoming homeless and services assigned to work with the project Nuevo Comienzo del Norte.

Nuevo Comienzo del Norte Project agrees to collaborate with the services described below:

a) Provide permanent housing and transitional housing services to homeless individuals

b) Provide supportive services.

c) Transportation services.

d) Provide food services to participants enrolled in the program

The estimated cost of this collaboration is **$11,100** as follows:

MEMORANDUM OF UNDERSTANDING (MoU)
PR Mental Health and Anti Addiction Services Administration
Project for Assistance in Transition for Homelessness (PATH)
And
Nuevo Comienzo del Norte
Transitional Housing & Rapid Rehousing Project

(Continuation)

Personnel $11,100

Position	Quantity of Staff	Hours per Year	Rate per Hour	Total
Team Leader	1	60	$30.00	$1,800
Clinical Social Worker	1	100	$27.00	$2,700
Social Worker	3	100	$22.00	$ 6,600
Total of Personnel				**$ 11,100**

Evaluation
The social worker or case manager contacts the participant in the street, interview, assess needs and coordinate their location and treatment needed.

The validity period of this Memorandum of Understating is from November 1, 2025 to October 31, 2026.

Signed in Bayamón, Puerto Rico on this day of August 27, 2024.

By: Signature: _____
Print name: Jessie Flores Rodríguez, MSW
Title: Coordinate
For and on behalf of:
PR MHAASA
Date: August 27, 2024

Signature: _____
Print name: Dra. Hilda Serrano Morales
Title: Director
For and on behalf of:
Nuevo Comienzo del Norte Project
Date: August 27, 2024

MEMORANDUM OF UNDERSTANDING (MoU)

PR Mental Health and Anti Addiction Services Administration
Assertive Community Treatment Program (ACT)
Road # 2 Km 8.2 Bo. Juan Sanchez, Bayamón, P.R. 00961
and
Nuevo Comienzo del Norte
Joint Project
San Juan – Bayamón, PR

The Parties to this Memorandum of Understanding (MoU) agree to the following:

The purpose of this document is to establish a collaborative relationship resulting from mutual benefit to both organizations to enhance performance and the provision of services to program participants. The main purpose will be to maximize available resources and develop the program to a higher level of efficient execution. All development and growth that is achieved in this collaborative agreement will become part of the "Best Practices" of each organization signing this agreement.

PR Mental Health and Anti Addiction Services Administration is committed to this collaborative agreement to collaborate with:

a) The Assertive Community Treatment Program is to people with addiction disorder, including those with co-occurring mental illness, who are experiencing homelessness or at imminent risk of becoming homeless and services assigned to work with the project Nuevo Comienzo del Norte.

Nuevo Comienzo del Norte Project agrees to collaborate with the services described below:

a) Provide permanent housing services to homeless individuals
b) Provide Transitional housing services to homeless individual
c) Provide supportive services.
d) Transportation services
e) Essential services such as water and electricity are included.

The estimated cost of this collaboration is **$38,350** as follows:

MEMORANDUM OF UNDERSTANDING (MoU)

PR Mental Health and Anti Addiction Services Administration
Assertive Community Treatment Program (ACT)
Road # 2 Km 8.2 Bo. Juan Sanchez, Bayamón, P.R. 00961
and
Nuevo Comienzo del Norte
Joint Project
San Juan – Bayamón, PR
(Continuation)

Personnel $38,350

Position	Quantity of Staff	Hours per Year	Rate per Hour	Total
Medicine Doctor	1	90	$60.00	$5,400
Nurses	1	100	$25.00	$2,500
Psychologist	1	200	$36.00	$7,200
Addiction Counselor	1	200	$27.00	$5,400
Rehabilitation Counselor	1	150	$27.00	$4,050
Social Worker	2	200	$27.00	$10,800
Facilitator	1	200	$15.00	$3,000
Total of Personnel				**$38,350**

Evaluation

The social worker or case manager contacts the participant in the street, interview, assess needs and coordinate their location and treatment needed.

The validity period of this Memorandum of Understating is from November 1, 2025 to October 31, 2026.

Signed in Bayamón, Puerto Rico on this day of August 27, 2024

By: Signature: _____

Print name: Taniamara Quintana Figueroa
Title: Coordinator
For and on behalf of:
ACT PR MHAASA
Date: August 27, 2024

Signature: _____

Print name: Hilda Y. Serrano Morales
Title: Director
For and on behalf of:
Nuevo Comienzo
Date: August 27, 2024